

NEW MEXICO OIL CONSERVATION COMMISSION  
WELL LOCATION AND ACREAGE DEDICATION PLAT

HOBBS OFFICE O. FORM C-128  
Revised 5/1/57  
NOV 3 4 45 PM '64

SEE INSTRUCTIONS FOR COMPLETING THIS FORM ON THE REVERSE SIDE

SECTION A

Operator <b>BELL PETROLEUM COMPANY</b>			Lease		Well No. <b>1-8</b>	
Unit Letter <b>C</b>	Section <b>8</b>	Township <b>9 SOUTH</b>	Range <b>32 EAST</b>	County <b>LEA</b>		
Actual Footage Location of Well: <b>660</b> feet from the <b>NORTH</b> line and <b>1980</b> feet from the <b>WEST</b> line						
Ground Level Elev. <b>4433.80</b>	Producing Formation <b>San Andres</b>		Pool <b>Undesignated</b>		Dedicated Acreage: <b>40</b> Acres	

1. Is the Operator the only owner in the dedicated acreage outlined on the plat below? YES ☒ NO \_\_\_\_ ("Owner" means the person who has the right to drill into and to produce from any pool and to appropriate the production either for himself or for himself and another. (63-3-29 (e) NMSA 1935 Comp.)
2. If the answer to question one is "no," have the interests of all the owners been consolidated by communitization agreement or otherwise? YES \_\_\_\_ NO \_\_\_\_ . If answer is "yes," Type of Consolidation \_\_\_\_
3. If the answer to question two is "no," list all the owners and their respective interests below:

Owner	Land Description

SECTION B

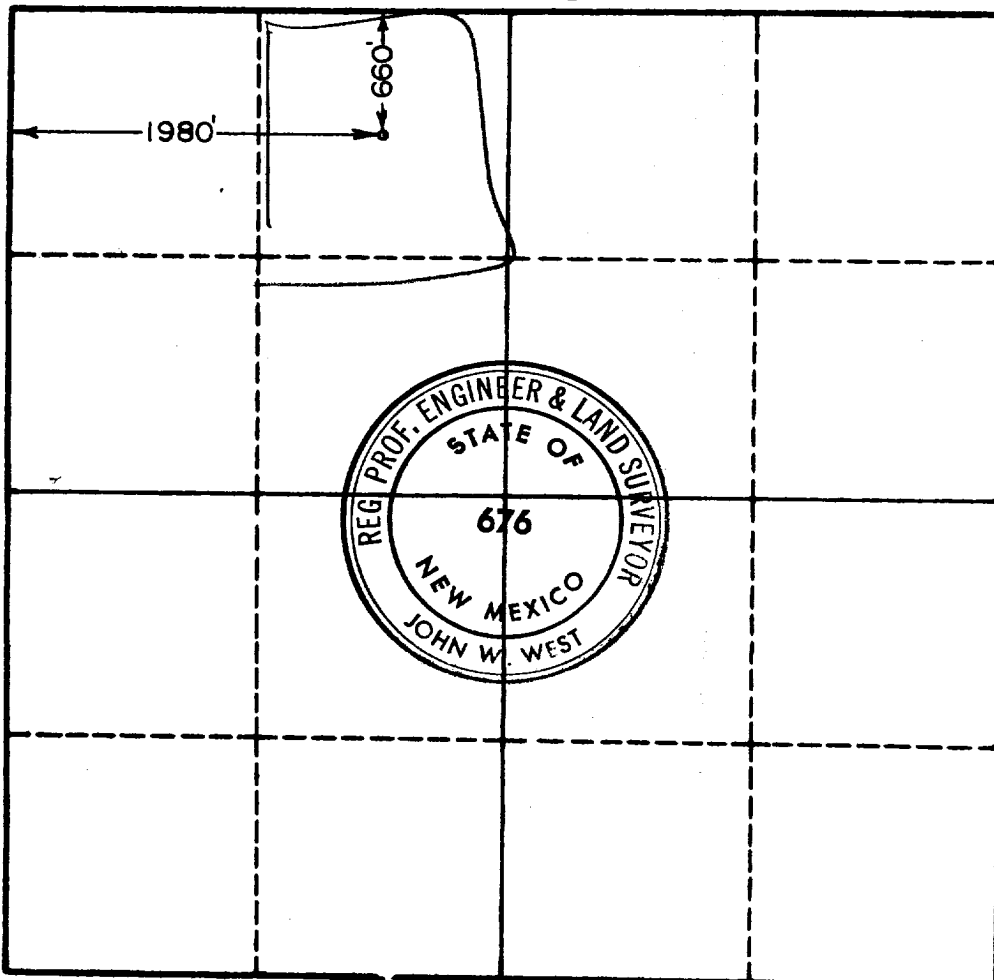

CERTIFICATION

I hereby certify that the information in SECTION A above is true and complete to the best of my knowledge and belief.

Name Chuck Meyer  
Position Geologist

Company  
**Bell Petroleum Company**  
Date  
**Nov. 2, 1964**

I hereby certify that the well location shown on the plat in SECTION B was plotted from field notes of actual surveys made by me or under my supervision, and that the same is true and correct to the best of my knowledge and belief.

Date Surveyed  
**10-13-64**  
Registered Professional Engineer and/or Land Surveyor, **JOHN W. WEST**  
Signature John W. West  
Certificate No.  
**N.M. - P.E. & L.S. NO. 676**

0 330 660 990 1320 1650 1980 2310 2640 2970 3300 3630 3960 4290 4620 4950 5280 5610 5940 6270 6600

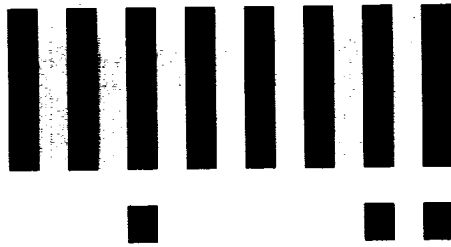

**LTR**



**Job separation sheet**

COUNTY	LEA	FIELD	Undesignated	STATE	N.M.
OPR	BELL PETROLEUM COMPANY				MAP'
1 State-8					
Sec. 8, T-9-S, R-32-E					CO-ORD
660' fr N Line & 1980' fr W Line of Sec.					
Spud 11-5-64					
Comp. 3-29-65					
		CLASS			
		FORMATION	DATUM	FORMATION	
CSG & SX - TUBING	LOG:	Anhy 1668			
		Yates 2222			
8 5/8"	1732'	470	SA 3424		
5 1/2"	4340'	250			
LOGS EL GR RA IND HC A		TD 4340', PBD 4274'			

TEMPORARILY ABANDONED

Distribution limited and publication prohibited by subscribers' agreement.  
Reproduction rights reserved by Williams & Lee Scouting Service, Inc.

CONT.	Saint Drlg. Co.	PROP DEPTH	4500'	TYPE
DATE				

F. R. 11-5-64.  
PD 4500' - San Andres.  
Contractor - Saint Drlg. Co.  
11-9-64 Drlg. 2155' anhy & salt.  
11-16-64 TD 4340', WOC.  
DST 4150-4306', open 1 hr. 33 mins.,  
Rec. 790' DW W/scum oil,  
30 min. ISIP 1470#, FP 156-477#,  
No FSIP.  
11-23-64 TD 4340', RU Pump.  
Perf. 4285-88' W/4 SPF.  
Ac. 500 gals. (MA)  
Swbd. down making 5% oil.  
Re-Ac. 2500 4285-88'.  
Swbd. down making 5% oil.  
11-30-64 TD 4340', prep to test on pump.  
12-7-64 TD 4340', SI.  
2-14-64 TD 4340', SI.  
12-21-64 TD 4340', PBD 4274', SI.

- cont'd -

12-21-64 - cont'd -

Set BP @ 4274'.

Perf. 4194-96', 4200-02', 4210-12' W/2 SPF.

Ac. 5500 gals.

Swbd. down W/acum oil.

1-4-65 TD 4340', PBD 4274', SI.

1-11-65 TD 4340', PBD 4274', SI.

1-18-65 TD 4340', PBD 4274', SI.

1-25-65 TD 4340', PBD 4274', SI.

2-1-65 TD 4340', PBD 4274', SI.

2-8-65 TD 4340', PBD 4274', SI

(Final posting until status changes.)

3-22-65 TD 4340', PBD 4274', prep. Temp. Abd.

3-29-65 TD 4340', PBD 4274', Temporarily Abandoned.