

NO. OF COPIES RECEIVED	
DISTRIBUTION	
SANTA FE	
FILE	
U.S.G.S.	
LAND OFFICE	
OPERATOR	

# NEW MEXICO OIL CONSERVATION COMMISSION

Form C-101  
Revised 1-1-65

5A. Indicate Type of Lease STATE <input type="checkbox"/> FEE <input checked="" type="checkbox"/>
5. State Oil & Gas Lease No.
7. Unit Agreement Name
8. Farm or Lease Name <b>Fee</b>
9. Well No. <b>2</b>
10. Field and Pool, or Wildcat <b>Unders. (Flying "E" SA)</b>
12. County <b>Lee</b>
19. Proposed Depth <b>4700</b>
19A. Formation <b>San Andres</b>
20. Rotary or C.T. <b>Rotary</b>
21. Elevations (Show whether DF, RT, etc.)
21A. Kind & Status Plug. Bond <b>Blanket</b>
21B. Drilling Contractor
22. Approx. Date Work will start <b>Upon Approval</b>

## APPLICATION FOR PERMIT TO DRILL, DEEPEN, OR PLUG BACK

1a. Type of Work b. Type of Well OIL WELL <input checked="" type="checkbox"/> GAS WELL <input type="checkbox"/> OTHER <input type="checkbox"/> DEEPEN <input type="checkbox"/> PLUG BACK <input type="checkbox"/> SINGLE ZONE <input checked="" type="checkbox"/> MULTIPLE ZONE <input type="checkbox"/>	2. Name of Operator <b>Coastal States Gas Producing Company</b>	3. Address of Operator <b>c/o Oil Reports &amp; Gas Services, Box 763, Hobbs, New Mexico</b>	4. Location of Well UNIT LETTER <b>F</b> LOCATED <b>1840</b> FEET FROM THE <b>North</b> LINE AND <b>1840</b> FEET FROM THE <b>West</b> LINE OF SEC. <b>28</b> TWP. <b>9 S</b> RGE. <b>33 E</b> NMPM
--	--	---	---

## PROPOSED CASING AND CEMENT PROGRAM

SIZE OF HOLE	SIZE OF CASING	WEIGHT PER FOOT	SETTING DEPTH	SACKS OF CEMENT	EST. TOP
<b>11</b>	<b>8 5/8</b>	<b>24#</b>	<b>250</b>	<b>200</b>	<b>Circulated</b>
<b>7 7/8</b>	<b>4 1/2</b>	<b>9.5#</b>	<b>4700</b>	<b>300</b>	<b>3300</b>

IN ABOVE SPACE DESCRIBE PROPOSED PROGRAM: IF PROPOSAL IS TO DEEPEN OR PLUG BACK, GIVE DATA ON PRESENT PRODUCTIVE ZONE AND PROPOSED NEW PRODUCTIVE ZONE. GIVE BLOWOUT PREVENTER PROGRAM, IF ANY.

I hereby certify that the information above is true and complete to the best of my knowledge and belief.

Signed **H. L. Smith** Title **Agent** Date **April 20, 1965**

(This space for State Use)

APPROVED BY \_\_\_\_\_ TITLE \_\_\_\_\_ DATE \_\_\_\_\_  
CONDITIONS OF APPROVAL, IF ANY:

ORIGINALS DESTROYED  
NO RECORD DELETED 1961

APR 21 1965

**NEW MEXICO OIL CONSERVATION COMMISSION**  
**WELL LOCATION AND ACREAGE DEDICATION PLAT**

FORM C-128  
 Revised 5/1/57

SEE INSTRUCTIONS FOR COMPLETING THIS FORM ON THE REVERSE SIDE

**SECTION A**

Operator <b>COASTAL STATES GAS PRODUCING CO</b>			Lease <b>FEE</b>		Well No. <b>2</b>
Well Letter <b>F</b>	Section <b>28</b>	Township <b>9 SOUTH</b>	Range <b>33 EAST</b>	County <b>LEA</b>	
Actual Footage Location of Well: <b>1840</b> feet from the <b>NORTH</b> line and <b>1840</b> feet from the <b>WEST</b> line					
Ground Level Elev.	Producing Formation <b>San Andres</b>		Pool <b>Undesignated (Flying 1840)</b>		Dedicated Acreage: <b>80</b> Acres

1. Is the Operator the only owner in the dedicated acreage outlined on the plat below? YES ☒ NO ☐ ("Owner" means the person who has the right to drill into and to produce from any pool and to appropriate the production either for himself or for himself and another. (65-9-29 (a) NMSA 1955 Comp.)
2. If the answer to question one is "no," have the interests of all the owners been consolidated by communitization agreement or other vice? YES ☐ NO ☐ If answer is "yes," Type of Consolidation \_\_\_\_\_
3. If the answer to question two is "no," list all the owners and their respective interests below:

Owner	Land Description

**SECTION B**

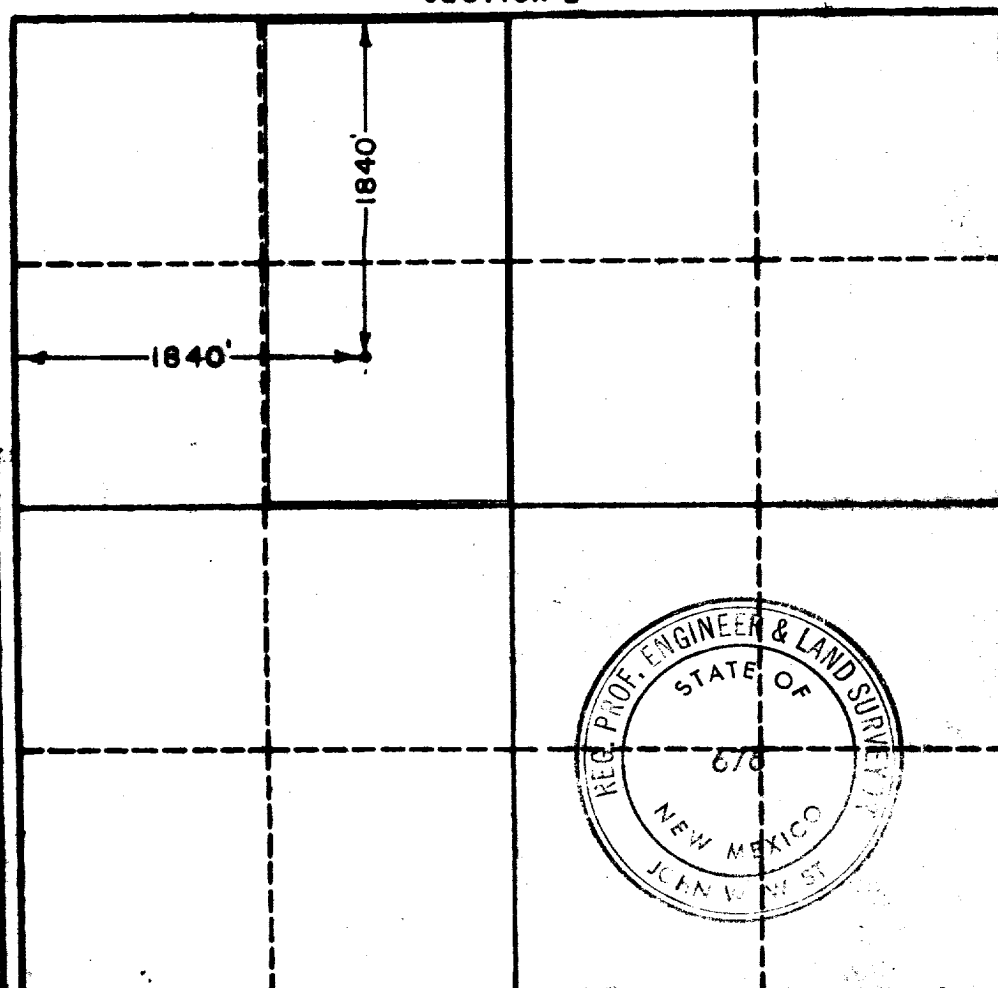

**CERTIFICATION**

I hereby certify that the information in SECTION A above is true and complete to the best of my knowledge and belief.

Name Donna Volkes  
 Position Agent  
 Company Coastal States Gas Producing Co.  
 Date April 20, 1965

I hereby certify that the well location shown on the plat in SECTION B was plotted from field notes of actual surveys made by me or under my supervision, and that the same is true and correct to the best of my knowledge and belief.

Date Surveyed 4-20-65  
 Registered Professional Engineer and/or Land Surveyor, JOHN W. WEST  
John W. West  
 Certificate No. N.M. - P.E. & L.S. NO. 676

0 320 640 960 1280 1600 1920 2240 2560 2880 3200 3520 3840 4160 4480 4800