

NUMBER OF COPIES RECEIVED	
DISTRIBUTION	
SANTA FE	
FILE	
U.S.G.S.	
LAND OFFICE	
TRANSPORTER	OIL GAS
PROBATION OFFICE	
OPERATOR	

NEW MEXICO OIL CONSERVATION COMMISSION
Santa Fe, New Mexico

Form C-101
Revised 12/1/55

NOTICE OF INTENTION TO DRILL

Notice must be given to the District Office of the Oil Conservation Commission and approval obtained before drilling or recompletion begins. If changes in the proposed plan are considered advisable, a copy of this notice showing such changes will be returned to the sender. Submit this notice in QUINTUPLICATE. One copy will be returned following approval. See additional instructions in Rules and Regulations of the Commission. If State Land submit 6 Copies. Attach Form C-128 in triplicate to first 3 copies of Form C-101.

Abilene, Texas
(Place)

April 15, 1965
(Date)

OIL CONSERVATION COMMISSION
SANTA FE, NEW MEXICO

Gentlemen:

You are hereby notified that it is our intention to commence the Drilling of a well to be known as

Coastal States Gas Producing Company
(Company or Operator)

Southern Minerals State 16 (Lease), Well No. 3, in J (Unit) The well is

located 1992.75 feet from the East line and 1997.6 feet from the South line of Section 16, T 9s, R 33E, NMPM.

(GIVE LOCATION FROM SECTION LINE) Flying M (San Andres) Pool, Lea County

If State Land the Oil and Gas Lease is No. OG 494

If patented land the owner is ----

Address ----

We propose to drill well with drilling equipment as follows: Rotary

The status of plugging bond is Filed

Drilling Contractor Contract Not Let

We intend to complete this well in the 4650 feet.

CASING PROGRAM

We propose to use the following strings of Casing and to cement them as indicated:

Size of Hole	Size of Casing	Weight per Foot	New or Second Hand	Depth	Sacks Cement
<u>11</u>	<u>8 5/8</u>	<u>24</u>	<u>New</u>	<u>250</u>	<u>200</u>
<u>7 7/8</u>	<u>4 1/2</u>	<u>9.5</u>	<u>New</u>	<u>4650</u>	<u>300</u>

If changes in the above plans become advisable we will notify you immediately.

ADDITIONAL INFORMATION (If recompletion give full details of proposed plan of work.)

Approved _____, 19____
Except as follows:

Sincerely yours,

Coastal States Gas Producing Company
(Company or Operator)

By J. P. Howard

Position Production Superintendent

Send Communications regarding well to

Name Coastal States Gas Producing Company

Address P. O. Box 2498, Abilene, Texas

OIL CONSERVATION COMMISSION

NEW MEXICO OIL CONSERVATION COMMISSION
WELL LOCATION AND ACREAGE DEDICATION PLAT

FORM C-128
 Revised 3/1/57

SEE INSTRUCTIONS FOR COMPLETING THIS FORM ON THE REVERSE SIDE

SECTION A

Operator Coastal States Gas Producing Co.		Lease Southern Minerals-State 14		Well No. 3
Unit Letter J	Section 16	Township 9 South	Range 13 East	County Lea
Actual Footage Location of Well: 1992.75 feet from the east line and 1977.6 feet from the north line				
Ground Level Elev.	Producing Formation San Andres	Pool Flying 'M' (San Andres)	Dedicated Acreage: 80 Acres	

1. Is the Operator the only owner in the dedicated acreage outlined on the plat below? YES _____ NO _____. ("Owner" means the person who has the right to drill into and to produce from any pool and to appropriate the production either for himself or for himself and another. (65-3-29 (c) NMSA 1935 Comp.)
2. If the answer to question one is "no," have the interests of all the owners been consolidated by communitization agreement or otherwise? YES _____ NO _____. If answer is "yes," Type of Consolidation _____
3. If the answer to question two is "no," list all the owners and their respective interests below:

Owner	Land Description

SECTION B

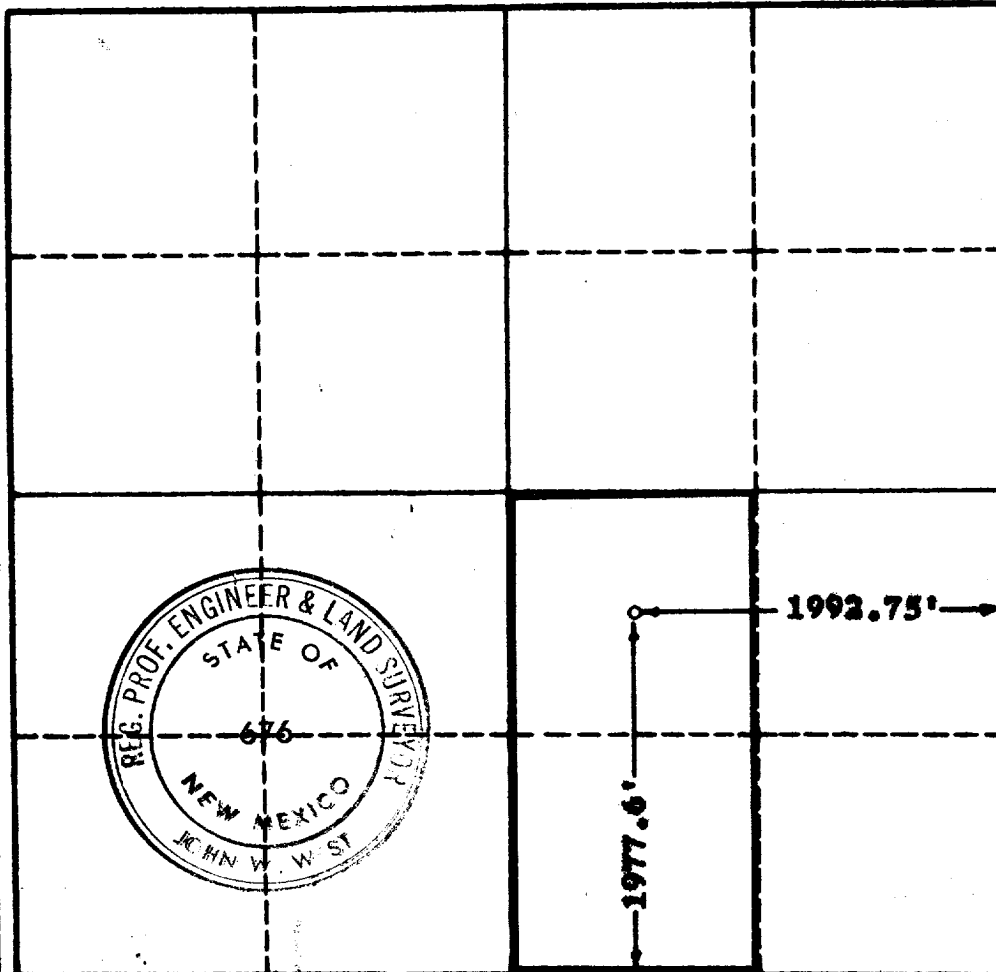

CERTIFICATION

I hereby certify that the information in SECTION A above is true and complete to the best of my knowledge and belief.

Name
John W. West
 Position
Production Superintendent

Coastal States Gas Prod. Co.
 Company

April 14, 1965
 Date

I hereby certify that the well location shown on the plat in SECTION B was plotted from field notes of actual surveys made by me or under my supervision, and that the same is true and correct to the best of my knowledge and belief.

Date Surveyed
April 14, 1965
 Registered Professional Engineer and/or Land Surveyor, **JOHN W. WEST**

John W. West
 Certificate No.
N.M. - P.E. & L.S. NO. 676