

NUMBER OF COPIES RECEIVED	
DISTRIBUTION	
SANTA FE	
FILE	
U.S.G.S.	
LAND OFFICE	
TRANSPORTER	OIL GAS
PRODUCTION OFFICE	
OPERATOR	

# NEW MEXICO OIL CONSERVATION COMMISSION

FORM C-103  
(Rev 3-55)

## MISCELLANEOUS REPORTS ON WELLS

(Submit to appropriate District Office as per Commission Rule 1106)

Name of Company Coastal States Gas Producing Company				Address P. O. Box 2498, Abilene, Texas			
Lease Southern Minerals State		Well No. 4-16	Unit Letter M	Section 16	Township 9-S	Range 33-E	
Date Work Performed See Below		Pool Undesignated			County Lea		
THIS IS A REPORT OF: (Check appropriate block)							
<input checked="" type="checkbox"/> Beginning Drilling Operations		<input checked="" type="checkbox"/> Casing Test and Cement Job		<input type="checkbox"/> Other (Explain):			
<input type="checkbox"/> Plugging		<input type="checkbox"/> Remedial Work					

Detailed account of work done, nature and quantity of materials used, and results obtained.

SPUD DATE: 11:00 p.m. 1-20-65

Drilled to 340' in redbeds. Ran 12 jts 13-3/8", 48#, H-40 surface csg (324') set at 340'. Cemented with 350 sks Class "A" 2% CaCl. P-D @ 9:15 p.m. Cement circulated. WOC - 18 hours. Tested casing to 1000# - held O. K.

2-7-65: Ran 149 jts 8-5/8", 24 & 32# casing set @ 4599'. Cemented with 350 sks Class "C" 1:1 Litepoz, 4% gel and 100 sks Class "C". P-D @ 7:00 a.m. WOC - 18 hours. Tested casing to 1000# - held o. k.

Witnessed by John Witherspoon	Position Production Foreman	Company Coastal States Gas Producing Company
----------------------------------	--------------------------------	---

### FILL IN BELOW FOR REMEDIAL WORK REPORTS ONLY

#### ORIGINAL WELL DATA

D F Elev.	T D	P B T D	Producing Interval	Completion Date
Tubing Diameter	Tubing Depth	Oil String Diameter	Oil String Depth	
Perforated Interval(s)				
Open Hole Interval		Producing Formation(s)		

#### RESULTS OF WORKOVER

Test	Date of Test	Oil Production BPD	Gas Production MCFPD	Water Production BPD	GOR Cubic feet/Bbl	Gas Well Potential MCFPD
Before Workover						
After Workover						

### OIL CONSERVATION COMMISSION

I hereby certify that the information given above is true and complete to the best of my knowledge.

Approved By	Name <i>John Witherspoon</i>
Title	Position Production Superintendent
Date	Company Coastal States Gas Producing Company

NUMBER OF COPIES RECEIVED	
DISTRIBUTION	
SANTA FE	
FILE	
U.S.G.S.	
LAND OFFICE	
TRANSPORTER	OIL
	GAS
PRODUCTION OFFICE	
OPERATOR	

**NEW MEXICO OIL CONSERVATION COMMISSION**  
Santa Fe, New Mexico

Form C-101  
Revised 12/1/55

**NOTICE OF INTENTION TO DRILL**

Notice must be given to the District Office of the Oil Conservation Commission and approval obtained before drilling or recompletion begins. If changes in the proposed plan are considered advisable, a copy of this notice showing such changes will be returned to the sender. Submit this notice in QUINTUPPLICATE. One copy will be returned following approval. See additional instructions in Rules and Regulations of the Commission. If State Land submit 6 Copies. Attach Form C-128 in triplicate to first 3 copies of Form C-101.

**Abilene, Texas**

**January 14, 1965**

(Place)

(Date)

OIL CONSERVATION COMMISSION  
SANTA FE, NEW MEXICO

Gentlemen:

You are hereby notified that it is our intention to commence the Drilling of a well to be known as

**Coastal States Gas Producing Company's**

(Company or Operator)

**Southern Minerals State**

**4-16**

**M**

The well is

(Lease)

(Unit)

located **664'** feet from the **West** line and **659.2** feet from the **South** line of Section **16**, T **9-S**, R **33-E**, NMPM.

(GIVE LOCATION FROM SECTION LINE)

D	C	B	A
E	F	G	H
L	K	J	I
<b>MX</b>	N	O	P

**Wildcat** Pool, **Lea** County

If State Land the Oil and Gas Lease is No. **OG-494**

If patented land the owner is \_\_\_\_\_

Address \_\_\_\_\_

We propose to drill well with drilling equipment as follows: **Rotary**

The status of plugging bond is **Filed**

Drilling Contractor **Not Let as Yet**

We intend to complete this well in the **Bough "C"** formation at an approximate depth of **9500** feet.

**CASING PROGRAM**

We propose to use the following strings of Casing and to cement them as indicated:

Size of Hole	Size of Casing	Weight per Foot	New or Second Hand	Depth	Sacks Cement
<b>17-1/2"</b>	<b>13-3/8"</b>	<b>48</b>	<b>New</b>	<b>350'</b>	<b>350'</b>
<b>11"</b>	<b>8-5/8"</b>	<b>32 &amp; 24</b>	<b>"</b>	<b>4600'</b>	<b>450</b>
<b>7-7/8"</b>	<b>4-1/2"</b>	<b>11.6</b>	<b>"</b>	<b>9500'</b>	<b>350</b>

If changes in the above plans become advisable we will notify you immediately.

ADDITIONAL INFORMATION (If recompletion give full details of proposed plan of work.)

**This is a wildcat to Bough "C" Formation and will not be completed in San Andres Formation at this time.**

Approved \_\_\_\_\_, 19\_\_\_\_  
Except as follows:

Sincerely yours,

**COASTAL STATES GAS PRODUCING COMPANY**

(Company or Operator)

By **J. R. Howard**

Position **Production Superintendent**

Send Communications regarding well to

Name **Coastal States Gas Producing Co.**

Address **P. O. Box 2498, Abilene, Texas**

OIL CONSERVATION COMMISSION

By \_\_\_\_\_

# NEW MEXICO OIL CONSERVATION COMMISSION

## WELL LOCATION AND ACREAGE DEDICATION PLAT

FORM C-128  
Revised 5/1/57

SEE INSTRUCTIONS FOR COMPLETING THIS FORM ON THE REVERSE SIDE

### SECTION A

Operator <b>COASTAL STATES GAS PRODUCING CO.</b>		Lease <b>SOUTHERN MINERALS STATE</b>		Well No. <b>4-16</b>
Unit Letter <b>M</b>	Section <b>16</b>	Township <b>9 SOUTH</b>	Range <b>33 EAST</b>	County <b>LEA</b>
Actual Footage Location of Well: <div style="display: flex; justify-content: space-between;"> <span>659.2 feet from the <b>SOUTH</b> line and</span> <span>664 feet from the <b>WEST</b> line</span> </div>				
Ground Level Elev. <b>4304'</b>	Producing Formation <b>Bough "C"</b>	Pool <i>Shaping N. Line</i>	Dedicated Acreage: <b>40</b> Acres	

1. Is the Operator the only owner in the dedicated acreage outlined on the plat below? YES ☒ NO ☐ ("Owner" means the person who has the right to drill into and to produce from any pool and to appropriate the production either for himself or for himself and another. (65-3-29 (c) NMSA 1935 Comp.)
2. If the answer to question one is "no," have the interests of all the owners been consolidated by communization agreement or otherwise? YES ☐ NO ☐ . If answer is "yes," Type of Consolidation \_\_\_\_\_
3. If the answer to question two is "no," list all the owners and their respective interests below:

Owner <b>Coastal States Gas Producing Company</b>	Lease Description <b>664' W 1/4 &amp; 659.2' W 1/4, Sec 16, T-9S,</b>
<b>P. O. Box 2490, Abilene, Texas</b>	<b>R-33E, Lea County, New Mexico</b>

### SECTION B

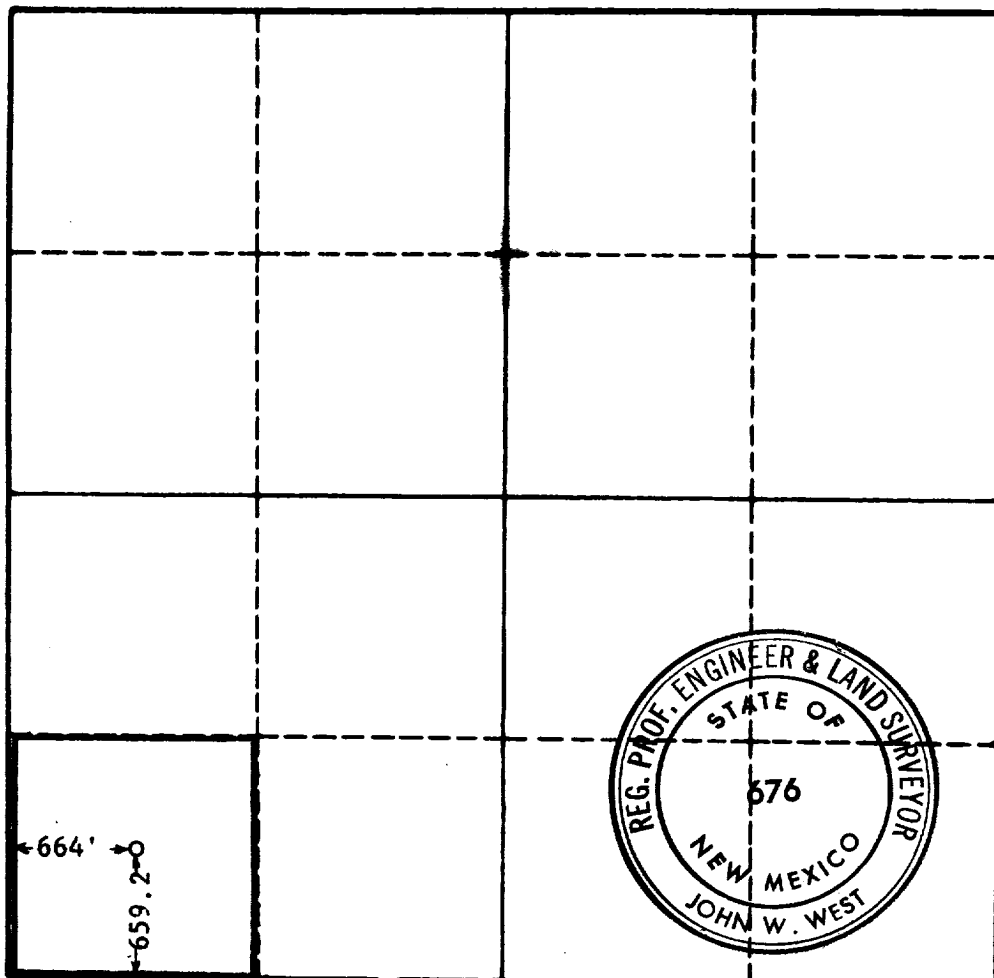

### CERTIFICATION

I hereby certify that the information in SECTION A above is true and complete to the best of my knowledge and belief.

Name <i>John R. Howard</i>
Position <b>Production Supt.</b>
Company <b>COASTAL STATES GAS PRODUCING COMPANY</b>
Date <b>1-14-66</b>

I hereby certify that the well location shown on the plat in SECTION B was plotted from field notes of actual surveys made by me or under my supervision, and that the same is true and correct to the best of my knowledge and belief.

Date Surveyed <b>JAN 12, 1965</b>
Registered Professional Engineer and/or Land Surveyor, <b>JOHN W. WEST</b>
<i>John W. West</i>
Certificate No. <b>N.M. - P.E. &amp; L.S. NO. 676</b>