

## NOTICE OF INTENTION TO DRILL

Notice must be given to the District Office of the Oil Conservation Commission and approval obtained before drilling or recompletion begins. If changes in the proposed plan are considered advisable, a copy of this notice showing such changes will be returned to the sender. Submit this notice in **QUINTUPPLICATE**. One copy will be returned following approval. See additional instructions in Rules and Regulations of the Commission.

If State Land submit 6 Copies Attach Form C-128 in triplicate to first 3 copies of form C-101

**Midland, Texas**

(Place)

**June 10, 1965**

(Date)

OIL CONSERVATION COMMISSION  
SANTA FE, NEW MEXICO

Gentlemen:

You are hereby notified that it is our intention to commence the Drilling of a well to be known as

**PENNZOIL COMPANY**

(Company or Operator)

**Cone-State**

(Lease)

**1**, in **F** The well is

located **1980** feet from the **North** line and **1980** feet from the

**West**

line of Section **35**, T. **11 S**, R. **36 E**, NMPM.

(GIVE LOCATION FROM SECTION LINE)

**Wildcat**

Pool, **Lea** County

If State Land the Oil and Gas Lease is No. **E-9864**

If patented land the owner is.....

Address.....

We propose to drill well with drilling equipment as follows: **Rotary**

The status of plugging bond is **Blanket**

Drilling Contractor **Sharp Drilling Company**

We intend to complete this well in the **Devonian** formation at an approximate depth of **13,200** feet.

### CASING PROGRAM

We propose to use the following strings of Casing and to cement them as indicated:

Size of Hole	Size of Casing	Weight per Foot	New or Second Hand	Depth	Sacks Cement
17"	13-3/8"	48#	New	350'	Circ.
12 1/2" & 11"	8-5/8"	24# & 32#	New	4,400'	800
7-7/8"	4 1/2"	11.6# & 13.5#	New	13,200'	400

If changes in the above plans become advisable we will notify you immediately.

ADDITIONAL INFORMATION (If recompletion give full details of proposed plan of work.)

Approved....., 19.....  
Except as follows:

OIL CONSERVATION COMMISSION

By.....

Sincerely yours,

**PENNZOIL COMPANY**

(Company or Operator)

By *Charles A. Brown* **Charles A. Brown**

Position **Mgr. Dilling & Production**

Send Communications regarding well to

Name **PENNZOIL COMPANY**

Address **1007 Midland Savings Building**

**Midland, Texas**

NEW (ICO OIL CONSERVATION COMMISSION  
WELL LOCATION AND ACREAGE DEDICATION PLAT

Form C-102  
Supersedes C-128  
Effective 1-1-65

All distances must be from the outer boundaries of the Section.

Operator <b>PENNZOIL COMPANY</b>		Lease <b>CONE-STATE</b>		Well No. <b>1</b>	
Unit Letter <b>F</b>	Section <b>35</b>	Township <b>11 South</b>	Range <b>36 East</b>	County <b>Lea</b>	
Actual Footage Location of Well: <b>1980</b> feet from the <b>North</b> line and <b>1980</b> feet from the <b>West</b> line					
Ground Level Elev: <b>3986'</b>	Producing Formation <b>Devonian</b>		Pool <b>Wildcat</b>	Dedicated Acreage: <b>4</b> <del>90</del> Acres	

1. Outline the acreage dedicated to the subject well by colored pencil or hachure marks on the plat below.
2. If more than one lease is dedicated to the well, outline each and identify the ownership thereof (both as to working interest and royalty). **One lease only.**
3. If more than one lease of different ownership is dedicated to the well, have the interests of all owners been consolidated by communitization, unitization, force-pooling, etc?

☐ Yes ☐ No If answer is "yes," type of consolidation \_\_\_\_\_

If answer is "no," list the owners and tract descriptions which have actually been consolidated. (Use reverse side of this form if necessary.) \_\_\_\_\_

No allowable will be assigned to the well until all interests have been consolidated (by communitization, unitization, forced-pooling, or otherwise) or until a non-standard unit, eliminating such interests, has been approved by the Commission.

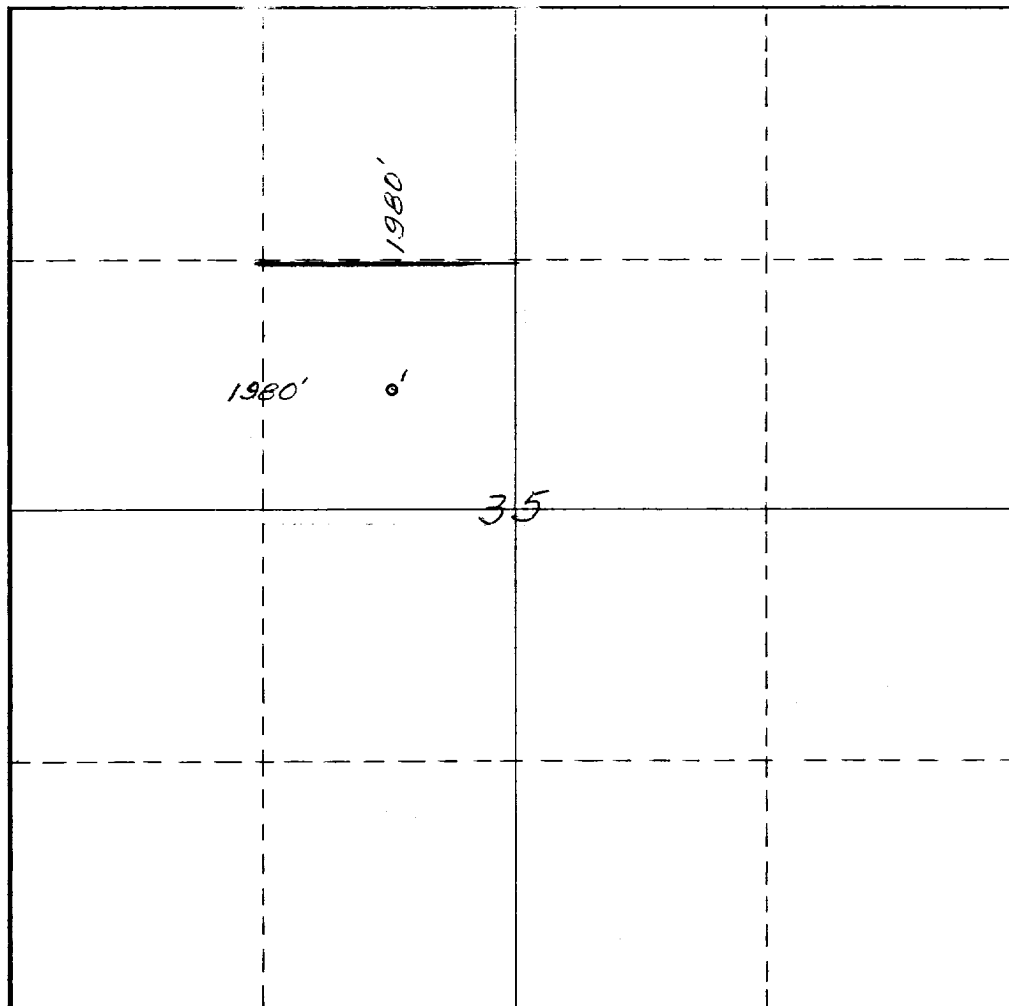

CERTIFICATION

I hereby certify that the information contained herein is true and complete to the best of my knowledge and belief.

*Charles A. Brown*  
**Charles A. Brown**

Name

**Mgr. Drilling & Prod.**

Position

**PENNZOIL COMPANY**

Company

Date

**June 10, 1965**

I hereby certify that the well location shown on this plat was plotted from field notes of actual surveys made by me or under my supervision, and that the same is true and correct to the best of my knowledge and belief.

Date Surveyed

*8 June 1965*  
Registered Professional Engineer  
and/or Land Surveyor

Certificate No.

