

|                           |     |
|---------------------------|-----|
| NUMBER OF COPIES RECEIVED |     |
| DISTRIBUTION              |     |
| SANTA FE                  |     |
| FILE                      |     |
| U.S.G.S.                  |     |
| LAND OFFICE               |     |
| TRANSPORTER               | OIL |
|                           | GAS |
| PRODUCTION OFFICE         |     |
| OPERATOR                  |     |

NEW MEXICO OIL CONSERVATION COMMISSION  
Santa Fe, New Mexico

Form C-101  
Revised (12/1/55)

## NOTICE OF INTENTION TO DRILL

Notice must be given to the District Office of the Oil Conservation Commission and approval obtained before drilling or recompletion begins. If changes in the proposed plan are considered advisable, a copy of this notice showing such changes will be returned to the sender. Submit this notice in QUINTUPPLICATE. One copy will be returned following approval. See additional instructions in Rules and Regulations of the Commission. If State Land submit 6 Copies Attach Form C- 128 in triplicate to first 3 copies of form C-101

Midland, Texas

(Place)

April 27, 1965

(Date)

OIL CONSERVATION COMMISSION  
SANTA FE, NEW MEXICO

Gentlemen:

You are hereby notified that it is our intention to commence the Drilling of a well to be known as

San Boren and Major S. Giebel Oils

(Company or Operator)

Pumla State CO

(Lease)

Well No. 6

in F

The well is

located 1900 feet from the North line and 1900 feet from the

West

line of Section 34

T. 10S

R. 33E

NMPM.

(GIVE LOCATION FROM SECTION LINE)

South Lane

Pool,

Lea

County

If State Land the Oil and Gas Lease is No. 06-961

If patented land the owner is

Address

We propose to drill well with drilling equipment as follows: Rotary

The status of plugging bond is Blanket Bond

Drilling Contractor Forster Drilling Company  
Odessa, Texas

We intend to complete this well in the Rough C formation at an approximate depth of 9600 feet.

### CASING PROGRAM

We propose to use the following strings of Casing and to cement them as indicated:

| Size of Hole | Size of Casing | Weight per Foot | New or Second Hand | Depth | Sacks Cement |
|--------------|----------------|-----------------|--------------------|-------|--------------|
| 18           | 16             | 42.9            | new                | 200   | 550          |
| 18 3/8       | 10 3/4         | 32.75           | "                  | 1800  | 500          |
| 9            | 7 5/8          | 26.40           | "                  | 4300  | 450          |
| 8            | 4 1/2          | 11.6            | "                  | 9600  | 400          |

If changes in the above plans become advisable we will notify you immediately.

ADDITIONAL INFORMATION (If recompletion give full details of proposed plan of work.)

Approved \_\_\_\_\_, 19\_\_\_\_  
Except as follows:

OIL CONSERVATION COMMISSION

By \_\_\_\_\_

Sincerely yours,

San Boren and Major S. Giebel Oils  
(Company or Operator)

By \_\_\_\_\_

Agent

Position

Send Communications regarding well to

Name San Boren and Major S. Giebel Oils

Address Box 953, Midland, Texas

|                           |            |
|---------------------------|------------|
| NUMBER OF COPIES RECEIVED |            |
| DISTRIBUTION              |            |
| SANTA FE                  |            |
| FILE                      |            |
| U.S.G.S.                  |            |
| LAND OFFICE               |            |
| TRANSPORTER               | OIL<br>GAS |
| PRORATION OFFICE          |            |
| OPERATOR                  |            |

**NEW MEXICO OIL CONSERVATION COMMISSION**  
**WELL LOCATION AND ACREAGE DEDICATION PLAT**  
 SEE INSTRUCTIONS FOR COMPLETING THIS FORM ON THE REVERSE SIDE

FORM C-128  
 Revised 5/1/57

**SECTION A**

|  |                                       |                        |                                 |                      |                                       |
|--|---------------------------------------|------------------------|---------------------------------|----------------------|---------------------------------------|
| Operator<br><b>Sam Boren and Major &amp; Giebel Oils</b>   |                                       |                        | Lease<br><b>Humble State CC</b> |                      | Well No.<br><b>6</b>                  |
| Unit Letter<br><b>F</b>  | Section<br><b>34</b>                  | Township<br><b>10S</b> | Range<br><b>33E</b>             | County<br><b>Lea</b> |                                       |
| Actual Footage Location of Well:<br><b>1980</b> feet from the <b>North</b> line and <b>1980</b> feet from the <b>West</b> line |                                       |                        |                                 |                      |                                       |
| Ground Level Elev.   | Producing Formation<br><b>Bough C</b> |                        | Pool<br><b>South Lane</b>       |                      | Dedicated Acreage:<br><b>80</b> Acres |

1. Is the Operator the only owner in the dedicated acreage outlined on the plat below? YES ☒ NO \_\_\_\_ . ("Owner" means the person who has the right to drill into and to produce from any pool and to appropriate the production either for himself or for himself and another. (65-3-29 (e) NMSA 1935 Comp.)
2. If the answer to question one is "no," have the interests of all the owners been consolidated by communitization agreement or otherwise? YES \_\_\_\_ NO \_\_\_\_ . If answer is "yes," Type of Consolidation \_\_\_\_
3. If the answer to question two is "no," list all the owners and their respective interests below:

| Owner | Land Description |
|-------|------------------|
|       |                  |
|       |                  |

**SECTION B**

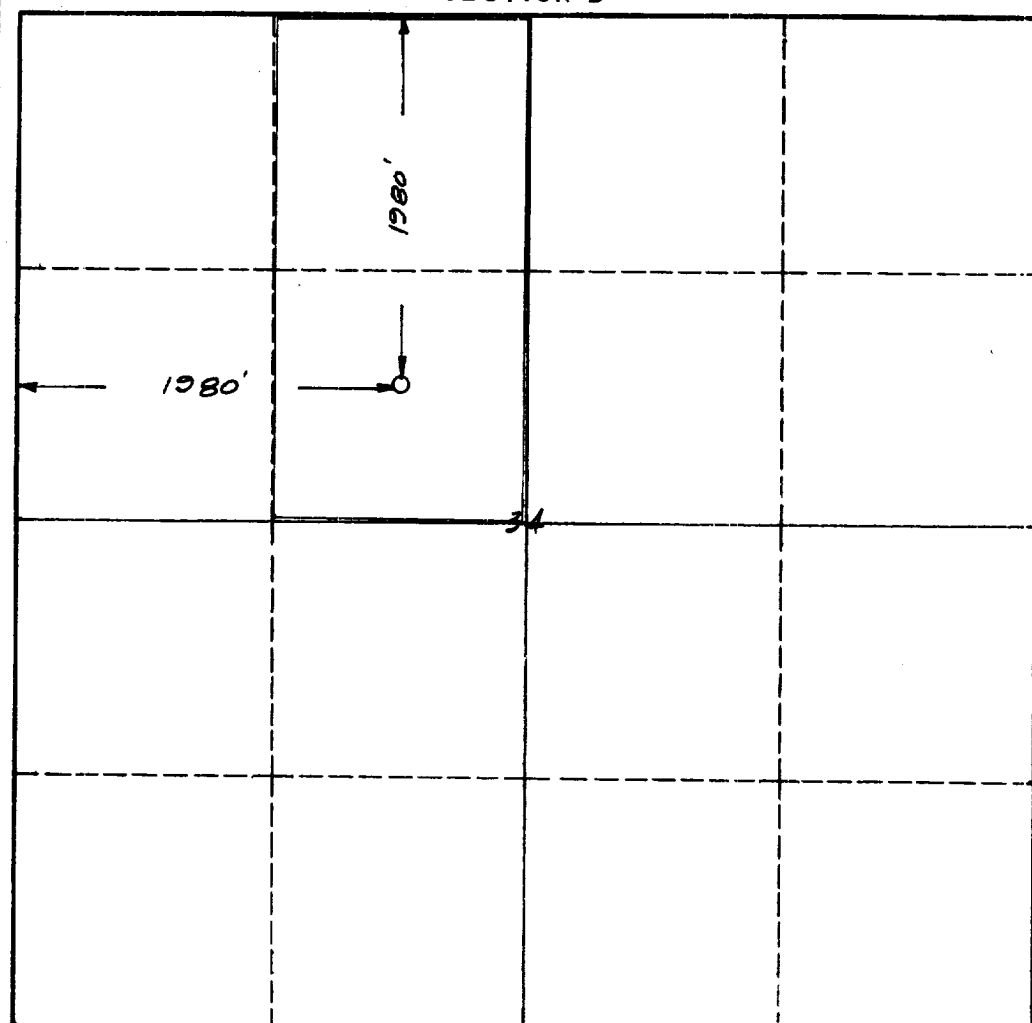

**CERTIFICATION**

I hereby certify that the information in SECTION A above is true and complete to the best of my knowledge and belief.

|          |  |
|----------|--|
| Name     | <i>Edward Smith</i>                          |
| Position |  |
| Agent    |  |
| Company  | <b>Sam Boren and Major &amp; Giebel Oils</b> |
| Date     | <b>April 27, 1965</b>                        |

I hereby certify that the well location shown on the plat in SECTION B was plotted from field notes of actual surveys made by me or under my supervision, and that the same is true and correct to the best of my knowledge and belief.

|   |                       |
|---|-----------------------|
| Date Surveyed   | <b>April 27, 1965</b> |
| Registered Professional Engineer and/or Land Surveyor | <i>Wm. E. Hows</i>    |
| Certificate No.                                       | <b>2189</b>           |

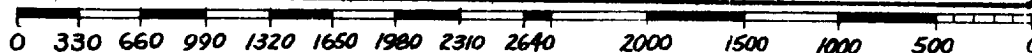

## INSTRUCTIONS FOR COMPLETION OF FORM C-128

1. Operator shall furnish and certify to the information called for in Section A.
2. Operator shall outline the dedicated acreage for *both* oil and gas wells on the plat in Section B.
3. A registered professional engineer or land surveyor registered in the State of New Mexico or approved by the Commission shall show on the plat the location of the well and certify this information in the space provided.
4. All distances shown on the plat must be from the outer boundaries of the Section.
5. If additional space is needed for listing owners and their respective interests as required in question 3 of Section A, please use space below.