

NO. OF COPIES RECEIVED		
DISTRIBUTION		
SANTA FE		
FILE		
U.S.G.S.		
LAND OFFICE		
OPERATOR		

NEW MEXICO OIL CONSERVATION COMMISSION

Form C-101
Revised 1-1-65

5A. Indicate Type of Lease	
STATE <input type="checkbox"/>	FEE <input checked="" type="checkbox"/>
5. State Oil & Gas Lease No.	

APPLICATION FOR PERMIT TO DRILL, DEEPEN, OR PLUG BACK

1a. Type of Work		7. Unit Agreement Name	
b. Type of Well DRILL <input checked="" type="checkbox"/> DEEPEN <input type="checkbox"/> PLUG BACK <input type="checkbox"/> OIL WELL <input checked="" type="checkbox"/> GAS WELL <input type="checkbox"/> OTHER <input type="checkbox"/> SINGLE ZONE <input checked="" type="checkbox"/> MULTIPLE ZONE <input type="checkbox"/>		8. Farm or Lease Name J. D. Guye	
2. Name of Operator Southland Royalty Company		9. Well No. 5	
3. Address of Operator Box 1515, Midland, Texas		10. Field and Pool, or Wildcat Indesig. (nba (Penn.) Ext.	
4. Location of Well UNIT LETTER H LOCATED 660 FEET FROM THE South LINE AND 2030 FEET FROM THE West LINE OF SEC. 12 TWP. 11-S RGE. 33-E NMPM		12. County Lea	
19. Proposed Depth 9800		19A. Formation Bough "C"	
20. Rotary or C.T. Rotary		21. Elevations (Show whether DF, RT, etc.) 4206' G.L.	
21A. Kind & Status Plug. Bond Blanket (current)		21B. Drilling Contractor Cactus Drilling Co.	
22. Approx. Date Work will start April 5, 1965			

23.

PROPOSED CASING AND CEMENT PROGRAM

SIZE OF HOLE	SIZE OF CASING	WEIGHT PER FOOT	SETTING DEPTH	SACKS OF CEMENT	EST. TOP
17 1/2	13 3/8	48#	350	300	<i>Circul.</i>
11	8 5/8	24 & 32#	4000	500	<i>circul.</i>
7 7/8	5 1/2	17#	9800	400	<i>M.H.S. 100'</i>

IN ABOVE SPACE DESCRIBE PROPOSED PROGRAM: IF PROPOSAL IS TO DEEPEN OR PLUG BACK, GIVE DATA ON PRESENT PRODUCTIVE ZONE AND PROPOSED NEW PRODUCTIVE ZONE, GIVE BLOWOUT PREVENTER PROGRAM, IF ANY.

I hereby certify that the information above is true and complete to the best of my knowledge and belief.

Signed *C.H. Carr* Title **District Engineer** Date **March 29, 1965**

(This space for State Use)

APPROVED BY *[Signature]* TITLE **District Engineer** DATE **March 29, 1965**

CONDITIONS OF APPROVAL, IF ANY:

NEW MEXICO OIL CONSERVATION COMMISSION
WELL LOCATION AND ACREAGE DEDICATION PLAT

FORM C-128
 Revised 5/1/57

SEE INSTRUCTIONS FOR COMPLETING THIS FORM ON THE REVERSE SIDE

SECTION A

Operator SOUTHLAND ROYALTY CO.			Lease J.D. GUYE		Well No. 5
Unit Letter N	Section 12	Township 11 SOUTH	Range 33 EAST	County LEA	
Actual Postage Location of Well: 660 feet from the SOUTH line and 2030 feet from the WEST line					
Ground Level Elev. 4206.3	Producing Formation Bough "C"		Pool Undesig. (Inbe Penn.) Ext.	Dedicated Acreage: 80 Acres	

1. Is the Operator the only owner in the dedicated acreage outlined on the plat below? YES **X** NO ____ . ("Owner" means the person who has the right to drill into and to produce from any pool and to appropriate the production either for himself or for himself and another. (65-3-29 (c) NMSA 1935 Comp.)
2. If the answer to question one is "no," have the interests of all the owners been consolidated by communitization agreement or otherwise? YES ____ NO ____ . If answer is "yes," Type of Consolidation _____
3. If the answer to question two is "no," list all the owners and their respective interests below:

Owner	Land Description

SECTION B

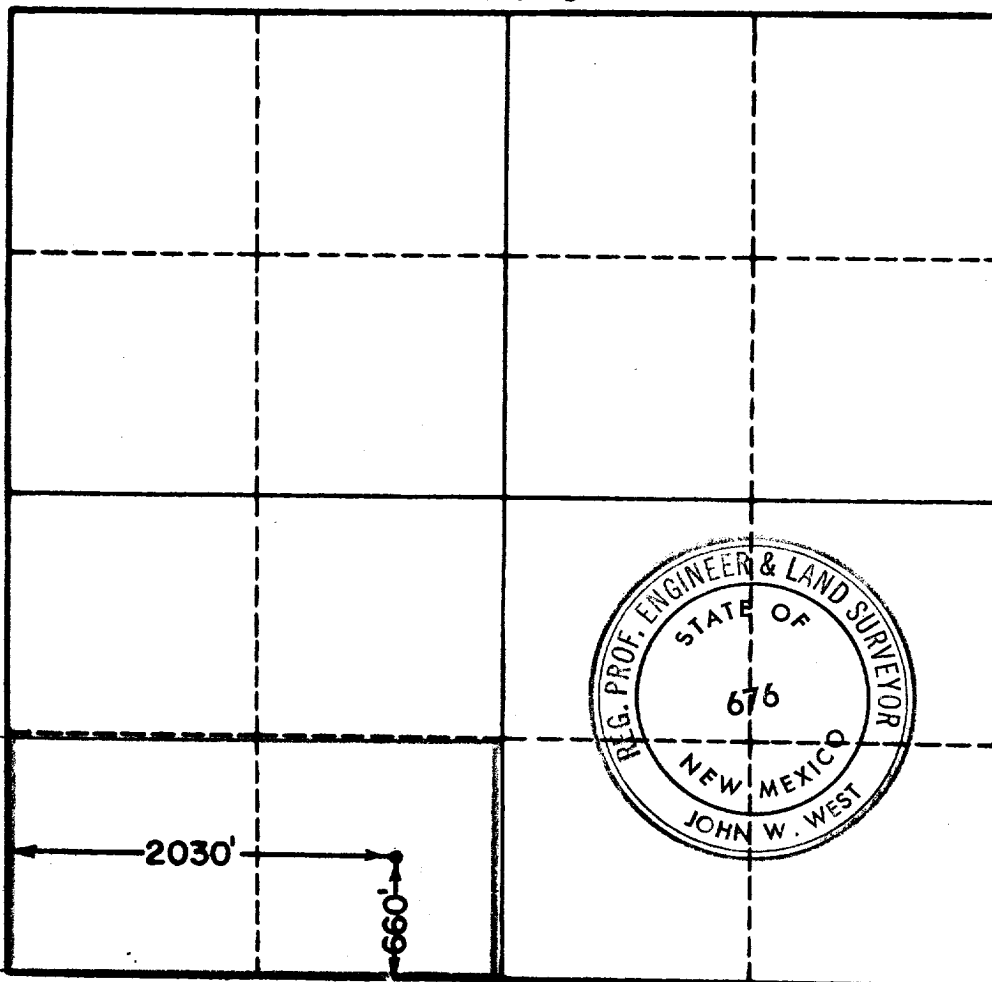

CERTIFICATION

I hereby certify that the information in SECTION A above is true and complete to the best of my knowledge and belief.

C.H. Carr

Name C. H. Carr
Position District Engineer
Company Southland Royalty Co.
Date March 29, 1965

I hereby certify that the well location shown on the plat in SECTION B was plotted from field notes of actual surveys made by me or under my supervision, and that the same is true and correct to the best of my knowledge and belief.

Date Surveyed 2-19-65
Registered Professional Engineer and/or Land Surveyor, JOHN W. WEST
<i>John W. West</i>
Certificate No. N. M. - P. E. & L. S. NO. 676

0 330 660 990 1320 1650 1980 2310 2640 2000 1600 1200 800 400 0