

NO. OF COPIES RECEIVED	
DISTRIBUTION	
SANTA FE	
FILE	
U.S.G.S.	
LAND OFFICE	
OPERATOR	

# NEW MEXICO OIL CONSERVATION COMMISSION

Form C-103  
Supersedes Old  
C-102 and C-103  
Effective 1-1-65

5a. Indicate Type of Lease	
State <input checked="" type="checkbox"/>	Fee <input type="checkbox"/>
5. State Oil & Gas Lease No.	
OG-421	

## SUNDRY NOTICES AND REPORTS ON WELLS (DO NOT USE THIS FORM FOR PROPOSALS TO DRILL OR TO DEEPEN OR PLUG BACK TO A DIFFERENT RESERVOIR. USE "APPLICATION FOR PERMIT -" (FORM C-101) FOR SUCH PROPOSALS.)

1. OIL WELL <input checked="" type="checkbox"/> GAS WELL <input type="checkbox"/> OTHER <input type="checkbox"/>		7. Unit Agreement Name
2. Name of Operator Union Texas Petroleum Corporation		8. Farm or Lease Name American Trading State
3. Address of Operator 1300 Wilco Bldg., Midland, Texas		9. Well No. 1
4. Location of Well UNIT LETTER <u>N</u> <u>660</u> FEET FROM THE <u>South</u> LINE AND <u>1980</u> FEET FROM THE <u>West</u> LINE, SECTION <u>19</u> TOWNSHIP <u>9-S</u> RANGE <u>33-E</u> NMPM.		10. Field and Pool, or Wildcat Undesignated
15. Elevation (Show whether DF, RT, GR, etc.) 4381 DF		12. County Lea

Check Appropriate Box To Indicate Nature of Notice, Report or Other Data  
NOTICE OF INTENTION TO: SUBSEQUENT REPORT OF:

PERFORM REMEDIAL WORK <input type="checkbox"/>	PLUG AND ABANDON <input checked="" type="checkbox"/>	REMEDIAL WORK <input type="checkbox"/>	ALTERING CASING <input type="checkbox"/>
TEMPORARILY ABANDON <input type="checkbox"/>	CHANGE PLANS <input type="checkbox"/>	COMMENCE DRILLING OPNS. <input type="checkbox"/>	PLUG AND ABANDONMENT <input type="checkbox"/>
PULL OR ALTER CASING <input type="checkbox"/>	OTHER <input type="checkbox"/>	CASING TEST AND CEMENT JOB <input type="checkbox"/>	OTHER <input type="checkbox"/>

17. Describe Proposed or Completed Operations (Clearly state all pertinent details, and give pertinent dates, including estimated date of starting any proposed work) SEE RULE 1103.

Union Texas Petroleum proposes to plug and abandon by cutting off the 5½" casing above the top of the cement @ 7665' w/free point expected around 6000'. Prior to cutting off, a 25 sack cement plug will be spotted across perforated interval 9079-93' expected top of cement plug will be 8900'. Cut off 5½" csg. at free point and spot 25 sack plug at csg stub. Spot 25 sack cement plug at bottom of 8 5/8" casing @ 3663'. Spot 10 sack cement plug at surface. Mud-laden fluid will be used between cement plugs. A 4 inch well marker will be installed in accordance with Rule 202.

18. I hereby certify that the information above is true and complete to the best of my knowledge and belief.

SIGNED Clare J. Caprin TITLE Office Supervisor DATE April 25, 1966

APPROVED BY \_\_\_\_\_ TITLE \_\_\_\_\_ DATE \_\_\_\_\_

CONDITIONS OF APPROVAL, IF ANY:

25 Sept 1966 25 Sept 1966



Corporation

OFFICE O. C. S.  
**UNION TEXAS PETROLEUM DIVISION**

1300 WILCO BUILDING • MIDLAND, TEXAS 79704 • AREA CODE 915, 682-0515

April 22, 1966

Oil Conservation Commission  
P. O. Box 1980  
Hobbs, New Mexico

Re: American Trading State #1  
Lea County, New Mexico

Gentlemen:

Listed below are the deviation surveys run on our American Trading State #1 located in Unit N of Section 19, T-9-S, R-33-E, Lea County, New Mexico.

169'	3/4
700'	3/4
1242'	1/4
2156'	1 1/4
2545'	3/4
3084'	1
3814'	3/4
4478'	1/4
5418'	3/4
6160'	1 1/4
6700'	1 1/4
7840'	1/4
8540'	1 1/4
9029'	3/4

I hereby certify that the information given above is true and complete to the best of my knowledge and belief.

  
Claud C. Spain Office Supervisor  
Union Texas Petroleum Corporation

Subscribed and sworn to before me  
this 22nd day of April, 1966

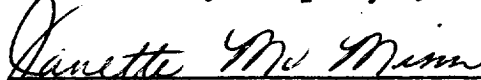
  
Notary Public in the County of Midland  
State of Texas

NO. OF COPIES RECEIVED	
DISTRIBUTION	
SANTA FE	
FILE	
U.S.G.S.	
LAND OFFICE	
OPERATOR	

# NEW MEXICO OIL CONSERVATION COMMISSION

Form C-103  
Supersedes Old  
C-102 and C-103  
Effective 1-1-65

5a. Indicate Type of Lease	
State <input checked="" type="checkbox"/>	Fee <input type="checkbox"/>
5. State Oil & Gas Lease No.	
OG-421	

## SUNDRY NOTICES AND REPORTS ON WELLS (DO NOT USE THIS FORM FOR PROPOSALS TO DRILL OR TO DEEPEN OR PLUG BACK TO A DIFFERENT RESERVOIR. USE "APPLICATION FOR PERMIT -" (FORM C-101) FOR SUCH PROPOSALS.)

1. OIL WELL <input checked="" type="checkbox"/> GAS WELL <input type="checkbox"/> OTHER <input type="checkbox"/>		7. Unit Agreement Name
2. Name of Operator Union Texas Petroleum Corporation		8. Farm or Lease Name American Trading State
3. Address of Operator 1300 Wilco Bldg., Midland, Texas		9. Well No. 1
4. Location of Well UNIT LETTER <u>N</u> <u>660</u> FEET FROM THE <u>South</u> LINE AND <u>1980</u> FEET FROM THE <u>West</u> LINE, SECTION <u>19</u> TOWNSHIP <u>9-S</u> RANGE <u>33-E</u> NMPM.		10. Field and Pool, or Wildcat Undesignated
15. Elevation (Show whether DF, RT, GR, etc.) 4381 DF		12. County Lea

### Check Appropriate Box To Indicate Nature of Notice, Report or Other Data NOTICE OF INTENTION TO:

PERFORM REMEDIAL WORK <input type="checkbox"/>	PLUG AND ABANDON <input type="checkbox"/>
TEMPORARILY ABANDON <input type="checkbox"/>	CHANGE PLANS <input type="checkbox"/>
PULL OR ALTER CASING <input type="checkbox"/>	OTHER <input type="checkbox"/>

### SUBSEQUENT REPORT OF:

REMEDIAL WORK <input type="checkbox"/>	ALTERING CASING <input type="checkbox"/>
COMMENCE DRILLING OPNS. <input type="checkbox"/>	PLUG AND ABANDONMENT <input type="checkbox"/>
CASING TEST AND CEMENT JOB <input checked="" type="checkbox"/>	OTHER <input type="checkbox"/>

17. Describe Proposed or Completed Operations (Clearly state all pertinent details, and give pertinent dates, including estimated date of starting any proposed work) SEE RULE 1703.

Drilled to TD 9110. Ran 9177' of 5½" OD 15.5 and 17# casing, set @ 9110'. Cemented w/300 sks cement. WOC 24 hrs. Ran Temperature Survey, top of cement @ 7665'. Pressured casing to 1000# for 20 mins., OK. PSTD 9109'.

Perf. Bough "C" 9079-97 w/24 3/8" holes. Swbd. dry. Spotted 9 bbls. acid. Swbd. 100% wtr. Squeezed perfs 9079-97'. Perf. 9079-93' w/16 holes. Swbd dry. Acidized w/500 gals. Swbd. 100% S.W. Squeezed perfs. 9079-93'. Cut holes in 5½" csg. at 9080, 9091 and 9092. Acidized w/500 gals. Swbd. 100% S.W. Temporarily abandoned

18. I hereby certify that the information above is true and complete to the best of my knowledge and belief.

SIGNED [Signature] TITLE Office Supervisor DATE April 14, 1966

APPROVED BY [Signature] TITLE  DATE 6/2

CONDITIONS OF APPROVAL, IF ANY:

NO. OF COPIES RECEIVED		
DISTRIBUTION		
SANTA FE		
FILE		
U.S.G.S.		
LAND OFFICE		
OPERATOR		

NEW MEXICO OIL CONSERVATION COMMISSION

SEP 27 8 15 AM '65

Form C-103  
Supersedes Old  
C-102 and C-103  
Effective 1-1-65

5a. Indicate Type of Lease
State <input checked="" type="checkbox"/> Fee <input type="checkbox"/>
5. State Oil & Gas Lease No.
OG-421

SUNDRY NOTICES AND REPORTS ON WELLS (DO NOT USE THIS FORM FOR PROPOSALS TO DRILL OR TO DEEPEN OR PLUG BACK TO A DIFFERENT RESERVOIR. USE "APPLICATION FOR PERMIT -" (FORM C-101) FOR SUCH PROPOSALS.)		
1. OIL WELL <input checked="" type="checkbox"/> GAS WELL <input type="checkbox"/> OTHER- <input type="checkbox"/>	7. Unit Agreement Name	
2. Name of Operator Union Texas Petroleum Corporation	8. Farm or Lease Name American Trading State	
3. Address of Operator 1300 Wilco Bldg., Midland, Texas 79704	9. Well No. 1	
4. Location of Well UNIT LETTER N 660 FEET FROM THE South LINE AND 1980 FEET FROM THE West LINE, SECTION 19 TOWNSHIP 9-S RANGE 33-E NMPM.	10. Field and Pool, or Wildcat Undesignated	
15. Elevation (Show whether DF, RT, GR, etc.) 4381 DF	12. County Lea	

16. Check Appropriate Box To Indicate Nature of Notice, Report or Other Data			
NOTICE OF INTENTION TO:		SUBSEQUENT REPORT OF:	
PERFORM REMEDIAL WORK <input type="checkbox"/>	PLUG AND ABANDON <input type="checkbox"/>	REMEDIAL WORK <input type="checkbox"/>	ALTERING CASING <input type="checkbox"/>
TEMPORARILY ABANDON <input type="checkbox"/>	CHANGE PLANS <input type="checkbox"/>	COMMENCE DRILLING OPNS. <input type="checkbox"/>	PLUG AND ABANDONMENT <input type="checkbox"/>
PULL OR ALTER CASING <input type="checkbox"/>	OTHER <input type="checkbox"/>	CASING TEST AND CEMENT JOBS <input checked="" type="checkbox"/>	OTHER <input type="checkbox"/>

17. Describe Proposed or Completed Operations (Clearly state all pertinent details, and give pertinent dates, including estimated date of starting any proposed work) SEE RULE 1703.

Drilled to TD 9110'. Set 5½" OD 15.5 & 17# N-80 and J-55 Casing at 9110' w/300 sacks cement. Cement did not circulate. Ran temperature survey, found top of cement at 7665'. WOC 24 hrs. Tested casing to 1000# for 20 minutes w/no decrease in pressure.

18. I hereby certify that the information above is true and complete to the best of my knowledge and belief.

SIGNED <u>Charles E. Quinn</u>	TITLE <u>District Clerk</u>	DATE <u>Sept. 24, 1965</u>
APPROVED BY <u></u>	TITLE <u></u>	DATE <u>SEP 27 1965</u>
CONDITIONS OF APPROVAL, IF ANY:		

NO. OF COPIES RECEIVED	
DISTRIBUTION	
SANTA FE	
FILE	
U.S.G.S.	
LAND OFFICE	
OPERATOR	

NEW MEXICO OIL CONSERVATION COMMISSION

SEP 2 1 05 PM '65

Form C-103  
Supersedes Old  
C-102 and C-103  
Effective 1-1-65

5a. Indicate Type of Lease State <input checked="" type="checkbox"/> Fee <input type="checkbox"/>
5. State Oil & Gas Lease No. OG-421

<p align="center"><b>SUNDRY NOTICES AND REPORTS ON WELLS</b></p> <p align="center"><small>(DO NOT USE THIS FORM FOR PROPOSALS TO DRILL OR TO DEEPEN OR PLUG BACK TO A DIFFERENT RESERVOIR. USE "APPLICATION FOR PERMIT -" (FORM C-101) FOR SUCH PROPOSALS.)</small></p>		
1. <input checked="" type="checkbox"/> OIL WELL <input type="checkbox"/> GAS WELL <input type="checkbox"/> OTHER	7. Unit Agreement Name	
2. Name of Operator Union Texas Petroleum Corporation	8. Farm or Lease Name American Trading-State	
3. Address of Operator 1300 Wilco Building, Midland, Texas	9. Well No. 1	
4. Location of Well UNIT LETTER <u>N</u> <u>660</u> FEET FROM THE <u>South</u> LINE AND <u>1980</u> FEET FROM THE <u>West</u> LINE, SECTION <u>19</u> TOWNSHIP <u>9-S</u> RANGE <u>33-E</u> NMPM.	10. Field and Pool, or Wildcat Undesignated	
15. Elevation (Show whether DF, RT, GR, etc.) 4381 DF	12. County Lea	

Check Appropriate Box To Indicate Nature of Notice, Report or Other Data

NOTICE OF INTENTION TO:	SUBSEQUENT REPORT OF:
-------------------------	-----------------------

PERFORM REMEDIAL WORK <input type="checkbox"/>	PLUG AND ABANDON <input type="checkbox"/>	REMEDIAL WORK <input type="checkbox"/>	ALTERING CASING <input type="checkbox"/>
TEMPORARILY ABANDON <input type="checkbox"/>	CHANGE PLANS <input type="checkbox"/>	COMMENCE DRILLING OPNS. <input type="checkbox"/>	PLUG AND ABANDONMENT <input type="checkbox"/>
PULL OR ALTER CASING <input type="checkbox"/>	OTHER <input type="checkbox"/>	CASING TEST AND CEMENT JOB <input checked="" type="checkbox"/>	OTHER <input type="checkbox"/>

17. Describe Proposed or Completed Operations (Clearly state all pertinent details, and give pertinent dates, including estimated date of starting any proposed work) SEE RULE 1103.

Drilled to TD of 3664'. Set 8-5/8" 24 & 32# J-55 casing at 3663' w/1600 sacks cement. Cement circulated. WOC 24 hrs. Tested casing to 1000# for 30 minutes. No decrease in pressure.

18. I hereby certify that the information above is true and complete to the best of my knowledge and belief.

SIGNED Walter C. Spain TITLE District Clerk DATE Aug. 31, 1965

APPROVED BY \_\_\_\_\_ TITLE \_\_\_\_\_ DATE \_\_\_\_\_

CONDITIONS OF APPROVAL, IF ANY:

NO. OF COPIES RECEIVED	
DISTRIBUTION	
SANTA FE	
FILE	
U.S.G.S.	
LAND OFFICE	
OPERATOR	

# NEW MEXICO OIL CONSERVATION COMMISSION

Form C-103  
Supersedes Old  
C-102 and C-103  
Effective 1-1-65

SEP 2 1 05 PM '65

5a. Indicate Type of Lease State <input checked="" type="checkbox"/> Fee <input type="checkbox"/>
5. State Oil & Gas Lease No. OG-421

## SUNDRY NOTICES AND REPORTS ON WELLS

(DO NOT USE THIS FORM FOR PROPOSALS TO DRILL OR TO DEEPEN OR PLUG BACK TO A DIFFERENT RESERVOIR. USE "APPLICATION FOR PERMIT -" (FORM C-101) FOR SUCH PROPOSALS.)

1. OIL WELL <input checked="" type="checkbox"/> GAS WELL <input type="checkbox"/> OTHER <input type="checkbox"/>	7. Unit Agreement Name
2. Name of Operator Union Texas Petroleum Corporation	8. Farm or Lease Name American Trading-State
3. Address of Operator 1300 Wilco Bldg., Midland, Texas	9. Well No. 1
4. Location of Well UNIT LETTER <u>N</u> <u>660</u> FEET FROM THE <u>South</u> LINE AND <u>1980</u> FEET FROM THE <u>West</u> LINE, SECTION <u>19</u> TOWNSHIP <u>9-S</u> RANGE <u>33-E</u> NMPM.	10. Field and Pool, or Wildcat Undesignated
11. Elevation (Show whether DF, RT, GR, etc.) 4381 DF	12. County Lea

## Check Appropriate Box To Indicate Nature of Notice Report or Other Data

### NOTICE OF INTENTION TO:

PERFORM REMEDIAL WORK <input type="checkbox"/>	PLUG AND ABANDON <input type="checkbox"/>
TEMPORARILY ABANDON <input type="checkbox"/>	CHANGE PLANS <input type="checkbox"/>
PULL OR ALTER CASING <input type="checkbox"/>	OTHER <input type="checkbox"/>

### SUBSEQUENT REPORT OF:

REMEDIAL WORK <input type="checkbox"/>	ALTERING CASING <input type="checkbox"/>
COMMENCE DRILLING OPNS. <input type="checkbox"/>	PLUG AND ABANDONMENT <input type="checkbox"/>
CASING TEST AND CEMENT JOBS <input checked="" type="checkbox"/>	OTHER <input type="checkbox"/>

17. Describe Proposed or Completed Operations (Clearly state all pertinent details, and give pertinent dates, including estimated date of starting any proposed work) SEE RULE 1103.

Drilled to TD of 370'. Set 13-3/8" 48# H-40 casing at 364' w/350 sacks cement. Cement circulated. WOC 24 hrs. Tested casing to 1000# for 20 minutes, no decrease in pressure.

18. I hereby certify that the information above is true and complete to the best of my knowledge and belief.

SIGNED Charles E. Smith TITLE District Clerk DATE Aug. 31, 1965

APPROVED BY \_\_\_\_\_ TITLE \_\_\_\_\_ DATE \_\_\_\_\_

CONDITIONS OF APPROVAL, IF ANY:

NO. OF COPIES RECEIVED	
DISTRIBUTION	
SANTA FE	
FILE	
U.S.G.S.	
LAND OFFICE	
OPERATOR	

NEW MEXICO OIL CONSERVATION COMMISSION

Form C-101  
Revised 1-1-65

AUG 20 11 32 AM '65

5A. Indicate Type of Lease
STATE <input checked="" type="checkbox"/> FEE <input type="checkbox"/>
5. State Oil & Gas Lease No.
OG-421

APPLICATION FOR PERMIT TO DRILL, DEEPEN, OR PLUG BACK

1a. Type of Work		7. Unit Agreement Name	
b. Type of Well DRILL <input checked="" type="checkbox"/> DEEPEN <input type="checkbox"/> PLUG BACK <input type="checkbox"/> OIL WELL <input checked="" type="checkbox"/> GAS WELL <input type="checkbox"/> OTHER <input type="checkbox"/> SINGLE ZONE <input checked="" type="checkbox"/> MULTIPLE ZONE <input type="checkbox"/>		8. Farm or Lease Name American Trading-State	
2. Name of Operator Union Texas Petroleum Corporation		9. Well No. 1	
3. Address of Operator Box 1859 - Midland, Texas		10. Field and Pool, or Wildcat Undesignated	
4. Location of Well UNIT LETTER <u>N</u> LOCATED <u>660</u> FEET FROM THE <u>South</u> LINE AND <u>1980</u> FEET FROM THE <u>West</u> LINE OF SEC. <u>19</u> TWP. <u>9-S</u> RGE. <u>33-E</u> NMPM		12. County Lea	
19. Proposed Depth 9300		19A. Formation Bough "C"	20. Rotary or C.T. Rotary
21. Elevations (Show whether DF, RT, etc.) 4381 DF est.	21A. Kind & Status Plug. Bond	21B. Drilling Contractor Moran Drilling	22. Approx. Date Work will start Upon Approval

23.

PROPOSED CASING AND CEMENT PROGRAM

SIZE OF HOLE	SIZE OF CASING	WEIGHT PER FOOT	SETTING DEPTH	SACKS OF CEMENT	EST. TOP
17-1/2"	13-3/8"	48	370	350	Circulate
12-1/4"	8-5/8"	24 & 32	3700	935	1500
7-7/8"	5-1/2"	15.5 & 17	9300	350	7600

APPROVAL VALID  
FOR 90 DAYS UNLESS  
DRILLING COMMENCED.  
EXPIRES                     

IN ABOVE SPACE DESCRIBE PROPOSED PROGRAM: IF PROPOSAL IS TO DEEPEN OR PLUG BACK, GIVE DATA ON PRESENT PRODUCTIVE ZONE AND PROPOSED NEW PRODUCTIVE ZONE. GIVE BLOWOUT PREVENTER PROGRAM, IF ANY.

I hereby certify that the information above is true and complete to the best of my knowledge and belief.

Signed K. M. Mary Assistant District  
Title Production Superintendent Date August 19, 1965  
(This space for State Use)

APPROVED BY                      TITLE                      DATE                       
CONDITIONS OF APPROVAL, IF ANY:

**NEW MEXICO OIL CONSERVATION COMMISSION  
WELL LOCATION AND ACREAGE DEDICATION PLAT**

Form C-102  
Supersedes C-120  
Effective 1-1-65

All distances must be from the outer boundaries of the Section.

Operator <b>UNION TEXAS PETROLEUM CORP.</b>			Lease <b>AM '65</b>			Well No. <b>1</b>		
Unit Letter <b>N</b>	Section <b>19</b>	Township <b>9 SOUTH</b>	Range <b>33 EAST</b>	County <b>LEA</b>				
Actual Footage Location of Well:								
<b>660</b> feet from the <b>SOUTH</b> line and			<b>1980</b> feet from the <b>WEST</b> line					
Ground Level Elev. <b>4371 est</b>	Producing Formation <b>Bough "C"</b>			Pool <b>Undesignated</b>			Dedicated Acreage: <b>40</b> Acres	

1. Outline the acreage dedicated to the subject well by colored pencil or hachure marks on the plat below.
2. If more than one lease is dedicated to the well, outline each and identify the ownership thereof (both as to working interest and royalty).
3. If more than one lease of different ownership is dedicated to the well, have the interests of all owners been consolidated by communitization, unitization, force-pooling, etc?

☐ Yes    ☐ No    If answer is "yes," type of consolidation \_\_\_\_\_

If answer is "no," list the owners and tract descriptions which have actually been consolidated. (Use reverse side of this form if necessary.) \_\_\_\_\_

No allowable will be assigned to the well until all interests have been consolidated (by communitization, unitization, forced-pooling, or otherwise) or until a non-standard unit, eliminating such interests, has been approved by the Commission.

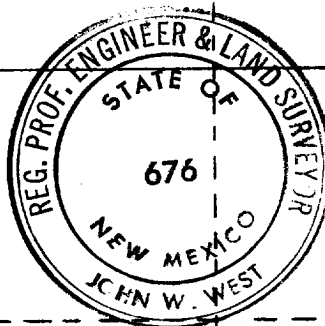
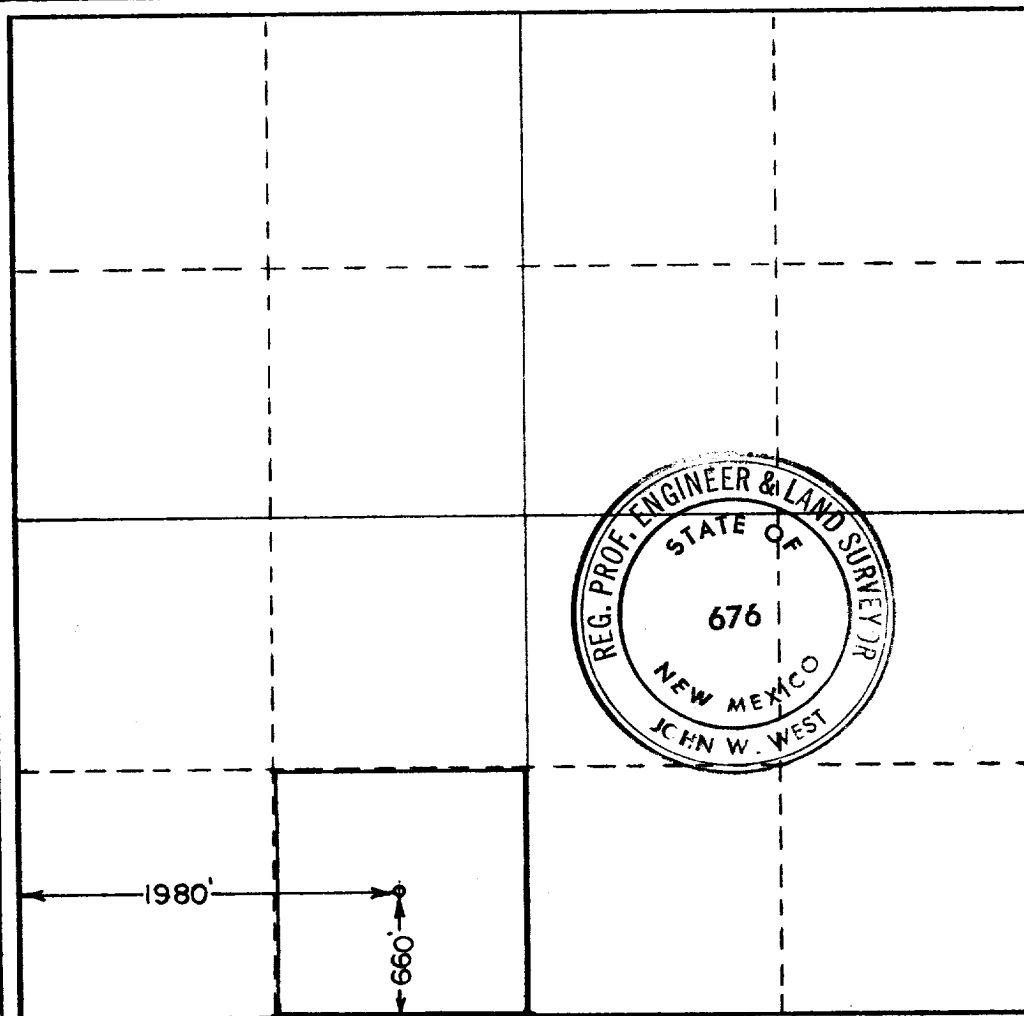

**CERTIFICATION**

I hereby certify that the information contained herein is true and complete to the best of my knowledge and belief.

Name *Rumano*  
 Position **Assistant District  
Production Superintendent**  
 Company **Union Texas Petroleum Corp.**  
 Date \_\_\_\_\_

**August 19, 1965**

I hereby certify that the well location shown on this plat was plotted from field notes of actual surveys made by me or under my supervision, and that the same is true and correct to the best of my knowledge and belief.

Date Surveyed **AUGUST 13, 1965**  
 Registered Professional Engineer and/or Land Surveyor

*John W. West*  
 Certificate No. \_\_\_\_\_

**676**

