

CORRECTED APPLICATION

NEW MEXICO OIL CONSERVATION COMMISSION

Form C-101
Revised 1-1-65

Nov 17 30 AM '65

NO. OF COPIES RECEIVED	
DISTRIBUTION	
SANTA FE	
FILE	
U.S.G.S.	
LAND OFFICE	
OPERATOR	

5A. Indicate Type of Lease	
STATE <input type="checkbox"/>	FEE <input checked="" type="checkbox"/>
5. State Oil & Gas Lease No.	

APPLICATION FOR PERMIT TO DRILL, DEEPEN, OR PLUG BACK

1a. Type of Work		7. Unit Agreement Name	
b. Type of Well OIL WELL <input checked="" type="checkbox"/> GAS WELL <input type="checkbox"/> OTHER <input type="checkbox"/>		8. Farm or Lease Name Lovejoy - Com	
2. Name of Operator Tenneco Oil Company		9. Well No. 1	
3. Address of Operator Box 1031, Midland, Texas		10. Field and Pool, or Wildcat Undesignated	
4. Location of Well UNIT LETTER <u>I</u> LOCATED <u>1980</u> FEET FROM THE <u>South</u> LINE AND <u>330</u> FEET FROM THE <u>East</u> LINE OF SEC. <u>14</u> TWP. <u>9S</u> RGE. <u>35E</u> NMPM		12. County Lea	
19. Proposed Depth 12,100		19A. Formation Devonian	20. Rotary or C.T. Rotary
21. Elevations (Show whether DF, RT, etc.) 4126 Est	21A. Kind & Status Plug. Bond in effect	21B. Drilling Contractor not yet known	22. Approx. Date Work will start upon approval

PROPOSED CASING AND CEMENT PROGRAM

SIZE OF HOLE	SIZE OF CASING	WEIGHT PER FOOT	SETTING DEPTH	SACKS OF CEMENT	EST. TOP
17 1/2	13 3/8"	48#	400	Suff to cir.	
12 1/4	8 5/8"	32#	4100	Suff to bring	to base of salt
7 7/8"	5 1/2"	15.5#, 17# & 20#	12100	Suff to cover	zones in interest See below

Corrected application to show 1980' FSL
original application showed 1980 FNL

FOR NO. 100000000
DRILLING COMMENCED
EXPIRES Jan 31/66

IN ABOVE SPACE DESCRIBE PROPOSED PROGRAM: IF PROPOSAL IS TO DEEPEN OR PLUG BACK, GIVE DATA ON PRESENT PRODUCTIVE ZONE AND PROPOSED NEW PRODUCTIVE ZONE. GIVE BLOWOUT PREVENTER PROGRAM, IF ANY.

I hereby certify that the information above is true and complete to the best of my knowledge and belief.

Signed A.W. Lang Title Dist. Prod. Superintendent Date 10-27-65
(This space for State Use)

APPROVED BY _____ TITLE _____ DATE _____
CONDITIONS OF APPROVAL, IF ANY:

**NEW MEXICO OIL CONSERVATION COMMISSION
WELL LOCATION AND ACREAGE DEDICATION PLAT**

Form C-102
Supersedes C-128
Effective 1-1-65

All distances must be from the outer boundaries of the Section.

Operator TENNECO OIL COMPANY			Lease LOVEJOY - Com		Well No. 1
Unit Letter I	Section 14	Township 9 SOUTH	Range 35 EAST	County LEA	
Actual Footage Location of Well: 1980 feet from the SOUTH line and 330 feet from the EAST line					
Ground Level Elev. 4126 Est	Producing Formation Devonian		Pool Undesignated	Dedicated Acreage: 80 Acres	

1. Outline the acreage dedicated to the subject well by colored pencil or hatchure marks on the plat below.
2. If more than one lease is dedicated to the well, outline each and identify the ownership thereof (both as to working interest and royalty).
3. If more than one lease of different ownership is dedicated to the well, have the interests of all owners been consolidated by communitization, unitization, force-pooling, etc?

☒ Yes ☐ No If answer is "yes," type of consolidation Communitization

If answer is "no," list the owners and tract descriptions which have actually been consolidated. (Use reverse side of this form if necessary.) _____

No allowable will be assigned to the well until all interests have been consolidated (by communitization, unitization, forced-pooling, or otherwise) or until a non-standard unit, eliminating such interests, has been approved by the Commission.

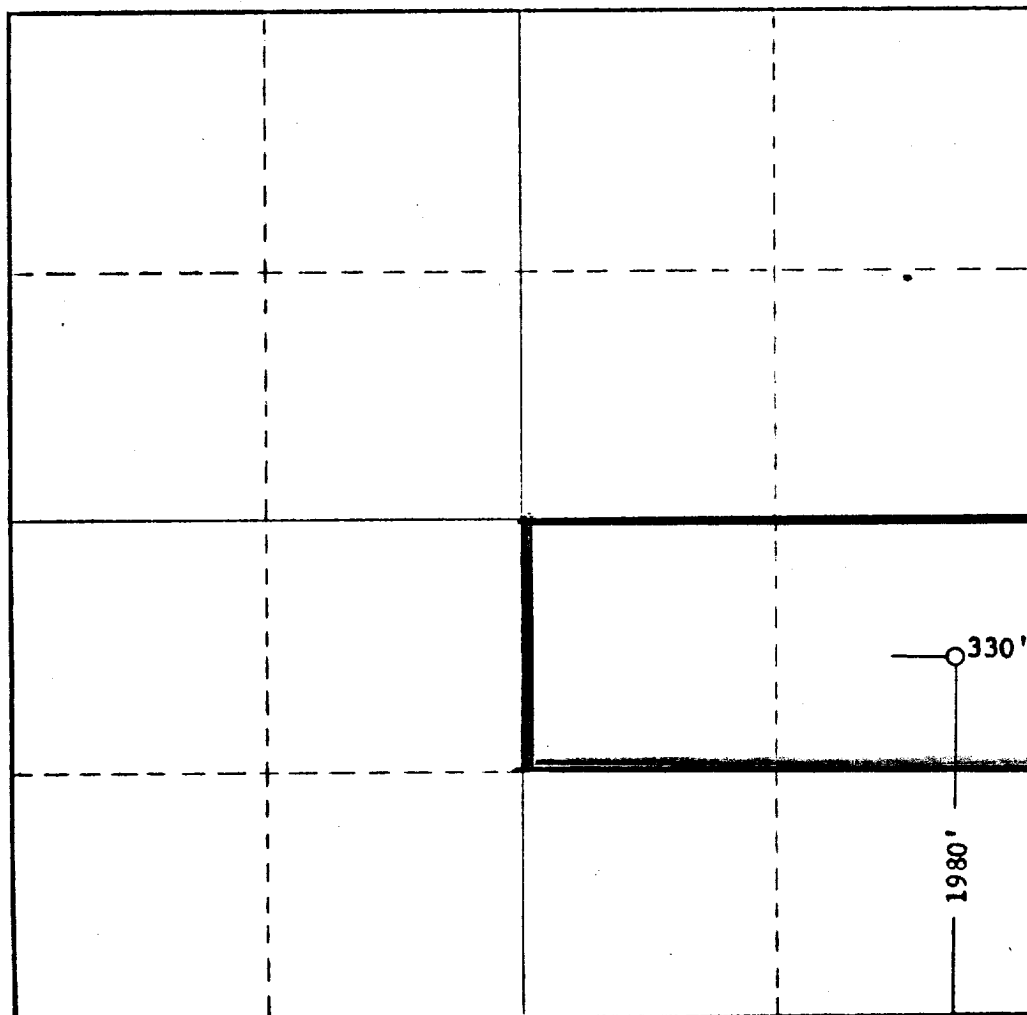

CERTIFICATION

I hereby certify that the information contained herein is true and complete to the best of my knowledge and belief.

Name A.W. Lang
 Position Dist. Prod. Superintendent
 Company Tenneco Oil Company
 Date October 21, 1965

I hereby certify that the well location shown on this plat was plotted from field notes of actual surveys made by me or under my supervision, and that the same is true and correct to the best of my knowledge and belief.

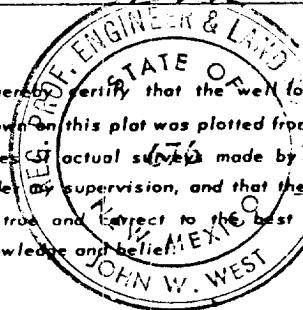

Date Surveyed
OCT. 19, 1965
 Registered Professional Engineer
 and/or Land Surveyor

John W. West
 Certificate No. **676**

