

NO. OF COPIES RECEIVED	
DISTRIBUTION	
SANTA FE	
FILE	
U.S.G.S.	
LAND OFFICE	
OPERATOR	

NEW MEXICO OIL CONSERVATION COMMISSION

Form C-101  
Revised 1-1-65

Nov 29 8 12 AM '65

5A. Indicate Type of Lease STATE <input checked="" type="checkbox"/> FEE <input type="checkbox"/>
5. State Oil & Gas Lease No. <b>K-3918</b>

APPLICATION FOR PERMIT TO DRILL, DEEPEN, OR PLUG BACK

1a. Type of Work DRILL <input checked="" type="checkbox"/> DEEPEN <input type="checkbox"/> PLUG BACK <input type="checkbox"/>		7. Unit Agreement Name
b. Type of Well OIL WELL <input type="checkbox"/> GAS WELL <input type="checkbox"/> OTHER <input type="checkbox"/> SINGLE ZONE <input type="checkbox"/> MULTIPLE ZONE <input type="checkbox"/>		8. Farm or Lease Name <b>State BP</b>
2. Name of Operator <b>Cities Service Oil Company</b>		9. Well No. <b>1</b>
3. Address of Operator <b>Box 69, Hobbs, New Mexico</b>		10. Field and Pool, or Wildcat <b>Wildcat</b>
4. Location of Well UNIT LETTER <b>C</b> LOCATED <b>660</b> FEET FROM THE <b>North</b> LINE AND <b>1980</b> FEET FROM THE <b>West</b> LINE OF SEC. <b>2</b> TWP. <b>10S</b> RGE. <b>36E</b> NMPM		12. County <b>Lee</b>
19. Proposed Depth <b>12350</b>		19A. Formation <b>Devonian</b>
20. Rotary or C.T. <b>Rotary</b>		
21. Elevations (Show whether DF, RT, etc.) <b>Est. 4030' G.L.</b>	21A. Kind & Status Plug. Bond <b>Blanket-Approved</b>	21B. Drilling Contractor <b>Unassigned</b>
22. Approx. Date Work will start <b>12-6-65</b>		

23.

PROPOSED CASING AND CEMENT PROGRAM

SIZE OF HOLE	SIZE OF CASING	WEIGHT PER FOOT	SETTING DEPTH	SACKS OF CEMENT	EST. TOP
17 1/2"	13 3/8	48#	Now 360	Circulate	G.L.
11 1/2"	8 5/8	24 & 32#	Now 4200	2500 Est.	Base of salt
7 7/8"	5 1/2	15.5, 17 & 20#	Now 12150	550	9000'

We propose to drill to a total depth of 12,300' and attempt oil completion in the devonian zone. Blow out preventer program is as follows:

1. One set of blind rams
2. One set of drill pipe rams

IN ABOVE SPACE DESCRIBE PROPOSED PROGRAM: IF PROPOSAL IS TO DEEPEN OR PLUG BACK, GIVE DATA ON PRESENT PRODUCTIVE ZONE AND PROPOSED NEW PRODUCTIVE ZONE. GIVE BLOWOUT PREVENTER PROGRAM, IF ANY.

I hereby certify that the information above is true and complete to the best of my knowledge and belief.

Signed E. J. Fields Title **District Superintendent** Date **November 26, 1965**  
(This space for State Use)

APPROVED BY \_\_\_\_\_ TITLE Engineer District 1 DATE \_\_\_\_\_  
CONDITIONS OF APPROVAL, IF ANY:

NOV 27 1965

NEW MEXICO OIL CONSERVATION COMMISSION  
WELL LOCATION AND ACREAGE DEDICATION PLAT

Form C-102  
Supersedes C-128  
Effective 1-1-65

HOBBS OFFICE O. C. C.

All distances must be from the outer boundaries of the Section.

Operator <b>CITIES SERVICE OIL COMPANY</b>			Lease <b>Nov 29 8 13 AM '65</b> STATE <b>NP</b>		Well No. <b>1</b>
Unit Letter <b>C</b>	Section <b>2</b>	Township <b>10 SOUTH</b>	Range <b>36 EAST</b>	County <b>LEA</b>	
Actual Footage Location of Well: <b>660</b> feet from the <b>NORTH</b> line and <b>1980</b> feet from the <b>WEST</b> line					
Ground Level Elev. <b>Est. 4030'</b>	Producing Formation <b>Devonian</b>	Pool <b>Wildcat</b>	Dedicated Acreage <b>80</b> Acres		

1. Outline the acreage dedicated to the subject well by colored pencil or hatchure marks on the plat below.
2. If more than one lease is dedicated to the well, outline each and identify the ownership thereof (both as to working interest and royalty).
3. If more than one lease of different ownership is dedicated to the well, have the interests of all owners been consolidated by communitization, unitization, force-pooling, etc?

☐ Yes ☐ No If answer is "yes," type of consolidation \_\_\_\_\_

If answer is "no," list the owners and tract descriptions which have actually been consolidated. (Use reverse side of this form if necessary.) \_\_\_\_\_

No allowable will be assigned to the well until all interests have been consolidated (by communitization, unitization, forced-pooling, or otherwise) or until a non-standard unit, eliminating such interests, has been approved by the Commission.

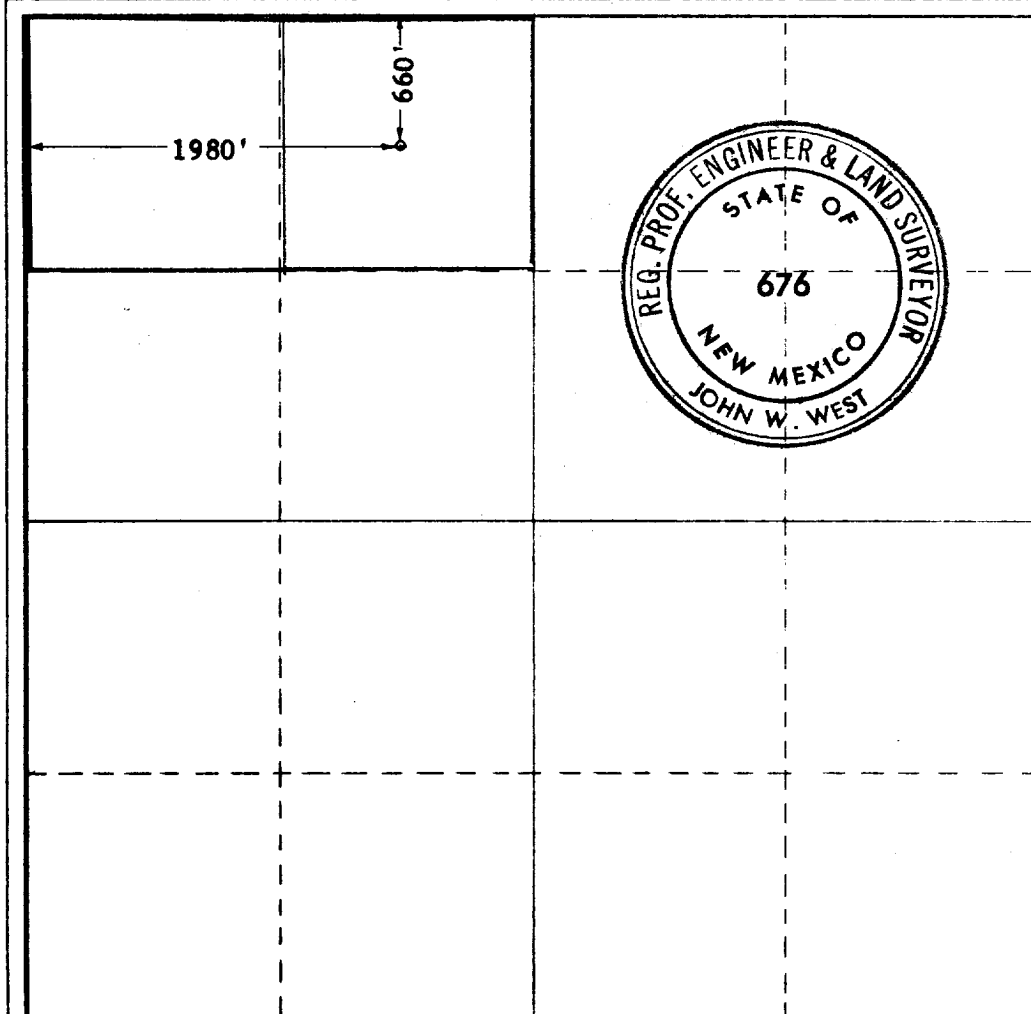

CERTIFICATION

I hereby certify that the information contained herein is true and complete to the best of my knowledge and belief.

Name *E. J. Pindler*  
 Title **District Superintendent**  
 Company **Cities Service Oil Company**  
 Date **November 26, 1965**

I hereby certify that the well location shown on this plat was plotted from field notes of actual surveys made by me or under my supervision, and that the same is true and correct to the best of my knowledge and belief.

Date Surveyed  
**11-24-65**  
 Registered Professional Engineer and/or Land Surveyor

*John W. West*  
 Certificate No.

N. M. P. E. & L. S. No. 676

0 330 660 990 1320 1650 1980 2310 2640 2000 1500 1000 500