

NO. OF COPIES RECEIVED		
DISTRIBUTION		
SANTA FE		
FILE		
U.S.G.S.		
LAND OFFICE		
OPERATOR		

NEW MEXICO OIL CONSERVATION COMMISSION

Form C-101
Revised 1-1-65

5A. Indicate Type of Lease	
STATE <input checked="" type="checkbox"/>	FEE <input type="checkbox"/>
5. State Oil & Gas Lease No.	
00-286	
7. Unit Agreement Name	
8. Farm or Lease Name	
Clark State	
9. Well No.	
1	
10. Field and Pool, or Wildcat	
Under N. Bagley Lower Penn	
12. County	
Lea	
19. Proposed Depth	19A. Formation
10,200	Lower Penn
20. Rotary or C.T.	
Rotary	
21. Elevations (Show whether DF, RT, etc.)	22. Approx. Date Work will start
4260.2 GL	Upon Approval

APPLICATION FOR PERMIT TO DRILL, DEEPEN, OR PLUG BACK

1a. Type of Work	
DRILL <input checked="" type="checkbox"/>	DEEPEN <input type="checkbox"/> PLUG BACK <input type="checkbox"/>
b. Type of Well	
OIL WELL <input checked="" type="checkbox"/>	GAS WELL <input type="checkbox"/> OTHER <input type="checkbox"/>
2. Name of Operator	
Stelts & Company	
3. Address of Operator	
c/o Oil Reports & Gas Services, Box 763, Hobbs, New Mexico	
4. Location of Well	
UNIT LETTER D	LOCATED 660 FEET FROM THE North LINE
AND 660 FEET FROM THE West	LINE OF SEC. 27 TWP. 11 S RGE. 33 E NMPM
19. Proposed Depth	
10,200	
19A. Formation	
Lower Penn	
20. Rotary or C.T.	
Rotary	
21. Elevations (Show whether DF, RT, etc.)	
4260.2 GL	
21A. Kind & Status Plug. Bond	
Blanket	
21B. Drilling Contractor	
22. Approx. Date Work will start	
Upon Approval	

23.

PROPOSED CASING AND CEMENT PROGRAM

SIZE OF HOLE	SIZE OF CASING	WEIGHT PER FOOT	SETTING DEPTH	SACKS OF CEMENT	EST. TOP
15	13 3/8	48#	300	150	Circ.
10 3/4	8 5/8	24#	3750	200	2850
7 7/8	4 1/2	11.6#	10,200	350	9110

APPROVAL VALID
FOR 90 DAYS UNLESS
DRILLING COMMENCED

EXPIRES 1-3-67

IN ABOVE SPACE DESCRIBE PROPOSED PROGRAM: IF PROPOSAL IS TO DEEPEN OR PLUG BACK, GIVE DATA ON PRESENT PRODUCTIVE ZONE AND PROPOSED NEW PRODUCTIVE ZONE. GIVE BLOWOUT PREVENTER PROGRAM, IF ANY.

I hereby certify that the information above is true and complete to the best of my knowledge and belief.

Signed H. L. Smith Title Agent Date 9/29/66

(This space for State Use)

APPROVED BY _____ TITLE _____ DATE _____

CONDITIONS OF APPROVAL, IF ANY:

NEW MEXICO OIL CONSERVATION COMMISSION
WELL LOCATION AND ACREAGE DEDICATION PLAT

Form C-102
Supersedes C-128
Effective 1-1-65

All distances must be from the outer boundaries of the Section.

Operator STOLTZ & COMPANY		Lease Clark STOLTZ STATE		Well No. 1
Unit Letter D	Section 27	Township 11 SOUTH	Range 33 EAST	County LEA
Actual Footage Location of Well: 660 feet from the NORTH line and 660 feet from the WEST line				
Ground Level Elev. 4260.2	Producing Formation Lower Penn	Pool Undes. North Bagley	Dedicated Acreage: 40 Acres	

1. Outline the acreage dedicated to the subject well by colored pencil or hachure marks on the plat below.
2. If more than one lease is dedicated to the well, outline each and identify the ownership thereof (both as to working interest and royalty).
3. If more than one lease of different ownership is dedicated to the well, have the interests of all owners been consolidated by communitization, unitization, force-pooling, etc?

☐ Yes ☐ No If answer is "yes," type of consolidation _____

If answer is "no," list the owners and tract descriptions which have actually been consolidated. (Use reverse side of this form if necessary.) _____

No allowable will be assigned to the well until all interests have been consolidated (by communitization, unitization, forced-pooling, or otherwise) or until a non-standard unit, eliminating such interests, has been approved by the Commission.

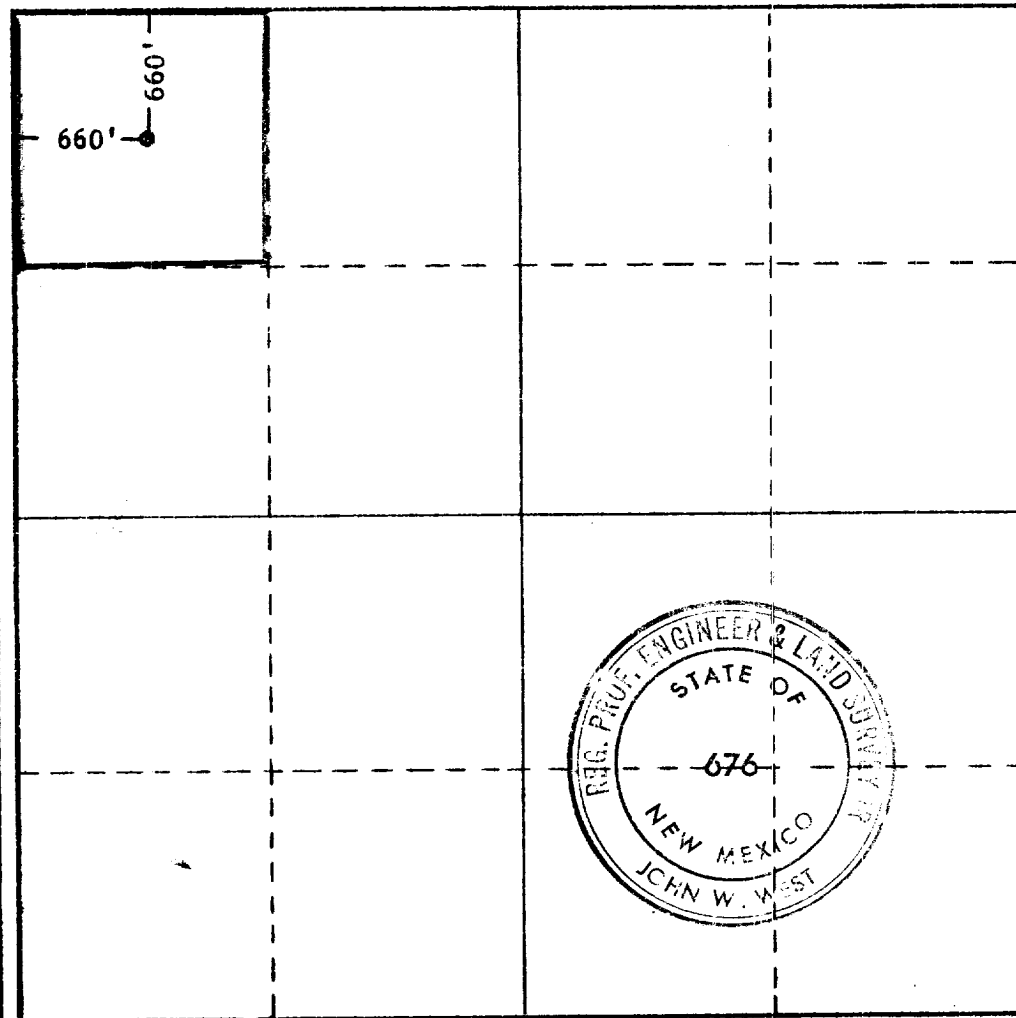

CERTIFICATION

I hereby certify that the information contained herein is true and complete to the best of my knowledge and belief.

Name **A. L. Smith**

Position
Agent

Company
Stoltz & Company

Date
September 29, 1966

I hereby certify that the well location shown on this plat was plotted from field notes of actual surveys made by me or under my supervision, and that the same is true and correct to the best of my knowledge and belief.

Date Surveyed
SEPT. 27, 1966

Registered Professional Engineer and/or Land Surveyor

John W. West
Certificate No. **676**