

NO. OF COPIES RECEIVED		
DISTRIBUTION		
SANTA FE		
FILE		
U.S.G.S.		
LAND OFFICE		
OPERATOR		

NEW MEXICO OIL CONSERVATION COMMISSION

Form C-101
Revised 1-1-65 *30-17-71*

5A. Indicate Type of Lease
STATE FEE

5. State Oil & Gas Lease No.
E-9236

APPLICATION FOR PERMIT TO DRILL, DEEPEN, OR PLUG BACK

1a. Type of Work
b. Type of Well DRILL DEEPEN PLUG BACK
OIL WELL GAS WELL OTHER SINGLE ZONE MULTIPLE ZONE

2. Name of Operator
Belco Petroleum Corporation

3. Address of Operator
P. O. Box 19234, Houston, Texas 77024

4. Location of Well UNIT LETTER **F** LOCATED **1980** FEET FROM THE **North** LINE
AND **2130** FEET FROM THE **West** LINE OF SEC. **2** TWP. **9-S** RGE. **34-E** NMPM

7. Unit Agreement Name
8. Farm or Lease Name
Midwest - State

9. Well No.
2

10. Field and Pool or Well
Vada (Penn)

12. County
Lea

19. Proposed Depth **9900'** 19A. Formation **Bough "C"** 20. Rotary or C.T. **Rotary**

21. Elevations (Show whether DF, RT, etc.) **4252' GR.** 21A. Kind & Status Plug. Bond **Permanent** 21B. Drilling Contractor **FWA Drilling Co., Inc.** 22. Approx. Date Work will start **5-26-71**

23. PROPOSED CASING AND CEMENT PROGRAM

SIZE OF HOLE	SIZE OF CASING	WEIGHT PER FOOT	SETTING DEPTH	SACKS OF CEMENT	EST. TOP
17 1/2"	12-3/4"	34#	400'	375 sx	Circulate
11"	8-5/8"	24, 28 & 32#	3900'	350 sx	2000'
7-7/8"	4-1/2"	11.6#	9900'	300 sx	8000'

APPROVAL VALID FOR 90 DAYS UNLESS DRILLING COMMENCED,

EXPIRES Aug 24, 1971

THE COMMISSION MUST BE NOTIFIED 24 HOURS PRIOR TO RUNNING 12 3/4" CASING.

IN ABOVE SPACE DESCRIBE PROPOSED PROGRAM; IF PROPOSAL IS TO DEEPEN OR PLUG BACK, GIVE DATA ON PRESENT PRODUCTIVE ZONE AND PROPOSED NEW PRODUCTIVE ZONE. GIVE BLOWOUT PREVENTER PROGRAM, IF ANY.

I hereby certify that the information above is true and complete to the best of my knowledge and belief.

Signed James D. Roach Title Agent Date 5-26-71

(This space for State Use)

APPROVED BY John W. Runyan TITLE Geologist DATE MAY 28 1971

CONDITIONS OF APPROVAL, IF ANY:

**NEW MEXICO OIL CONSERVATION COMMISSION
WELL LOCATION AND ACREAGE DEDICATION PLAT**

Form C-102
Supersedes C-128
Effective 1-1-65

All distances must be from the outer boundaries of the Section.

Operator BELCO PETROLEUM CORP.			Lease MIDWEST STATE			Well No. 2		
Unit Letter F	Section 2	Township 9 SOUTH	Range 34 EAST	County LEA				
Actual Footage Location of Well: 1980 feet from the NORTH line and 2130 feet from the WEST line								
Ground Level Elev. 4251.8	Producing Formation Bough "C"		Pool Vada (Penn)			Dedicated Acreage: NW/4 160.52 Acres		

1. Outline the acreage dedicated to the subject well by colored pencil or hachure marks on the plat below.
2. If more than one lease is dedicated to the well, outline each and identify the ownership thereof (both as to working interest and royalty).
3. If more than one lease of different ownership is dedicated to the well, have the interests of all owners been consolidated by communitization, unitization, force-pooling, etc?

Yes No If answer is "yes," type of consolidation _____

If answer is "no," list the owners and tract descriptions which have actually been consolidated. (Use reverse side of this form if necessary.) _____

No allowable will be assigned to the well until all interests have been consolidated (by communitization, unitization, forced-pooling, or otherwise) or until a non-standard unit, eliminating such interests, has been approved by the Commission.

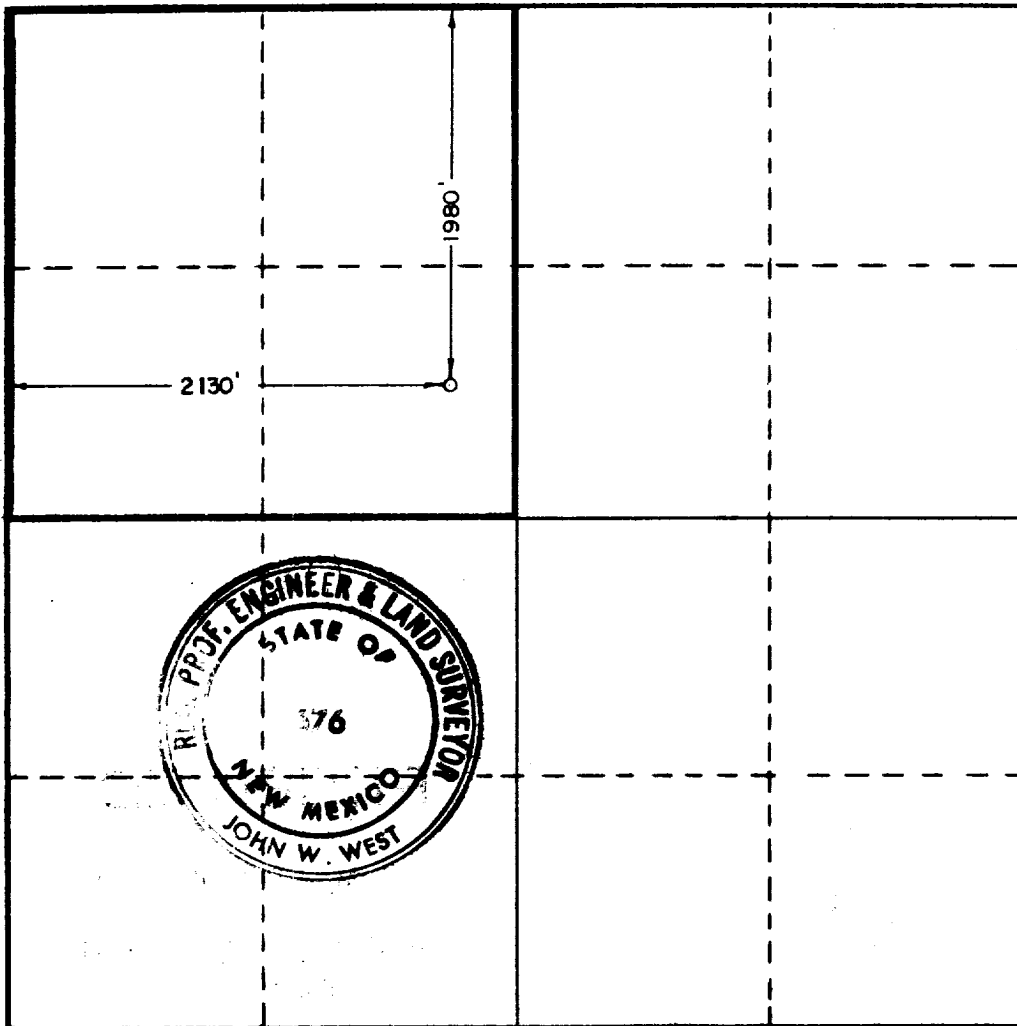

CERTIFICATION

I hereby certify that the information contained herein is true and complete to the best of my knowledge and belief.

Warren D. Roach

Name
WARREN D. ROACH

Position
AGENT

Company
BELCO PETROLEUM CORP.

Date
MAY 24, 1971

I hereby certify that the well location shown on this plat was plotted from field notes of actual surveys made by me or under my supervision, and that the same is true and correct to the best of my knowledge and belief.

Date Surveyed
MAY 15, 1971

Registered Professional Engineer and/or Land Surveyor

John W. West

Certificate No. **676**

