

UNITED STATES
DEPARTMENT OF THE INTERIOR
BUREAU OF LAND MANAGEMENT

SUBMIT IN TRI
(Other instruction.
verse side)

Budget Bureau No. 1004-0135
Expires August 31, 1985

5. LEASE DESIGNATION AND SERIAL NO.

NM 71790

6. IF INDIAN, ALLOTTEE OR TRIBE NAME

--

7. UNIT AGREEMENT NAME

--

8. FARM OR LEASE NAME

Bonds Federal

9. WELL NO.

1

10. FIELD AND POOL, OR WILDCAT

Vada (Penn)

11. SEC., T., R., M., OR BLK. AND
SURVEY OR AREA

45
Sec. 5, T19S, R35E

12. COUNTY OR PARISH 13. STATE

Lea

NM

SUNDRY NOTICES AND REPORTS ON WELLS

(Do not use this form for proposals to drill or to deepen or plug back to a different reservoir.
Use "APPLICATION FOR PERMIT" for such proposals.)

1. OIL ☒ WELL GAS ☐ WELL OTHER ☐

2. NAME OF OPERATOR

Beach Exploration, Inc.

3. ADDRESS OF OPERATOR

800 N. Marienfeld Suite 200 Midland, Texas 79701

4. LOCATION OF WELL (Report location clearly and in accordance with any State requirements.
See also space 17 below.)
At surface

1980' FSL & 660' FEL (Unit I)
(NE/4 SE/4)

14. PERMIT NO.

15. ELEVATIONS (Show whether DF, RT, GR, etc.)

4198' GL

16. Check Appropriate Box To Indicate Nature of Notice, Report, or Other Data

NOTICE OF INTENTION TO:

TEST WATER SHUT-OFF

PULL OR ALTER CASING

FRACTURE TREAT

MULTIPLE COMPLETE

SHOOT OR ACIDIZE

ABANDON*

REPAIR WELL

CHANGE PLANS

(Other)

SUBSEQUENT REPORT OF:

WATER SHUT-OFF

REPAIRING WELL

FRACTURE TREATMENT

ALTERING CASING

SHOOTING OR ACIDIZING

ABANDONMENT*

(Other) Spudding and Setting Surface

(NOTE: Report results of multiple completion on Well
Completion or Recompletion Report and Log form.)

17. DESCRIBE PROPOSED OR COMPLETED OPERATIONS (Clearly state all pertinent details, and give pertinent dates, including estimated date of starting any
proposed work. If well is directionally drilled, give subsurface locations and measured and true vertical depths for all markers and zones pertinent
to this work.) *

11-22-88 Spud 17 1/2" Hole @3PM

11-23-88 Set 10 Jts. 13 3/8", 54'5# Casing @375', cemented with 375 sacks Premium Plus
plus 2% Ca Cl PD @4PM 11-23-88

ACCEPTED FOR RECORD

DEC 13 1988

CARLSBAD, N.M.

18. I hereby certify that the foregoing is true and correct

SIGNED

TITLE

Production

DATE

11- 25-88

(This space for Federal or State office use)

APPROVED BY

TITLE

DATE

CONDITIONS OF APPROVAL, IF ANY:

*See Instructions on Reverse Side

UNITED STATES
DEPARTMENT OF THE INTERIOR
BUREAU OF LAND MANAGEMENT

SUBMIT IN TRIPL
(Other instructions
verse side)

Form approved.
Budget Bureau No. 1004-0145
Expires August 31, 1985

5. LEASE DESIGNATION AND SERIAL NO.

RECEIVED NM 71790

6. IF INDIAN, ALLOTTEE OR TRIBE NAME

SUNDRY NOTICES AND REPORTS ON WELLS

(Do not use this form for proposals to drill or to deepen or plug back to a different reservoir.
Use "APPLICATION FOR PERMIT—" for such proposals.)

1. ☒ OIL WELL ☒ GAS WELL ☒ OTHER

2. NAME OF OPERATOR

Beach Exploration, Inc.

3. ADDRESS OF OPERATOR

800 N. Marienfeld Suite 200 Midland, Texas 79701

4. LOCATION OF WELL (Report location clearly and in accordance with any State requirements.
See also space 17 below.)
At surface

1980' FSL & 660' FEL

(Unit I)
(NE/4 SE/4)

14. PERMIT NO.

15. ELEVATIONS (Show whether DF, RT, GR, etc.)

4198' GL

8. FARM OR LEASE NAME

Bonds Federal

9. WELL NO.

1

10. FIELD AND POOL, OR WILDCAT

Vada (Penn)

11. SEC., T., R., M., OR BLK. AND
SURVEY OR AREA

Sec. 4, T9S, R35E

12. COUNTY OR PARISH 13. STATE

Lea

NM

16. Check Appropriate Box To Indicate Nature of Notice, Report, or Other Data

NOTICE OF INTENTION TO:

TEST WATER SHUT-OFF

FRACTURE TREAT

SHOOT OR ACIDIZE

REPAIR WELL

(Other) Amend location

PULL OR ALTER CASING

MULTIPLE COMPLETE

ABANDON*

CHANGE PLANS

SUBSEQUENT REPORT OF:

WATER SHUT-OFF

FRACTURE TREATMENT

SHOOTING OR ACIDIZING

(Other)

REPAIRING WELL

ALTERING CASING

ABANDONMENT*

(NOTE: Report results of multiple completion on Well
Completion or Recompletion Report and Log form.)

17. DESCRIBE PROPOSED OR COMPLETED OPERATIONS (Clearly state all pertinent details, and give pertinent dates, including estimated date of starting any proposed work. If well is directionally drilled, give subsurface locations and measured and true vertical depths for all markers and zones pertinent to this work.) *

Please be advised that Beach Exploration, Inc. wishes to amend original location of 330' FEL & 2310' FSL to 660' FEL & 1980' FSL of Sec. 4, T9S, R35E. Please find amended plats attached. The land owner, Mac Ainsworth has agreed to amended location.

ACCEPTED FOR RECORD

NOV 21 1988

SJS
CARLSBAD, NEW MEXICO

18. I hereby certify that the foregoing is true and correct

SIGNED

TITLE

Production

DATE

11-11-88

(This space for Federal or State office use)

APPROVED BY

TITLE

DATE

CONDITIONS OF APPROVAL, IF ANY:

*See Instructions on Reverse Side

CONFIDENTIAL

MAINT CO

RECEIVED

FEB 7 1989

OCD
MOBBS OFFICE

**NEW MEXICO OIL CONSERVATION COMMISSION
WELL LOCATION AND ACREAGE DEDICATION PLAT**

Form C-102
Supersedes C-128
Effective 1-1-65

All distances must be from the outer boundaries of the Section.

Operator BEACH EXPLORATION, INC.			Lease BONDS FEDERAL		Well No. 1
Unit Letter I	Section 5	Township 9 SOUTH	Range 35 EAST	County LEA	
Actual Footage Location of Well: 1980 feet from the SOUTH line and 660 feet from the EAST line					
Ground Level Elev. 4198.0'	Producing Formation Penn	Pool Vada		Dedicated Acreage: 320 160 Acres	

1. Outline the acreage dedicated to the subject well by colored pencil or hachure marks on the plat below.
2. If more than one lease is dedicated to the well, outline each and identify the ownership thereof (both as to working interest and royalty).
3. If more than one lease of different ownership is dedicated to the well, have the interests of all owners been consolidated by communitization, unitization, force-pooling, etc?

☐ Yes ☐ No If answer is "yes," type of consolidation _____

If answer is "no," list the owners and tract descriptions which have actually been consolidated. (Use reverse side of this form if necessary.) _____

No allowable will be assigned to the well until all interests have been consolidated (by communitization, unitization, forced-pooling, or otherwise) or until a non-standard unit, eliminating such interests, has been approved by the Commission.

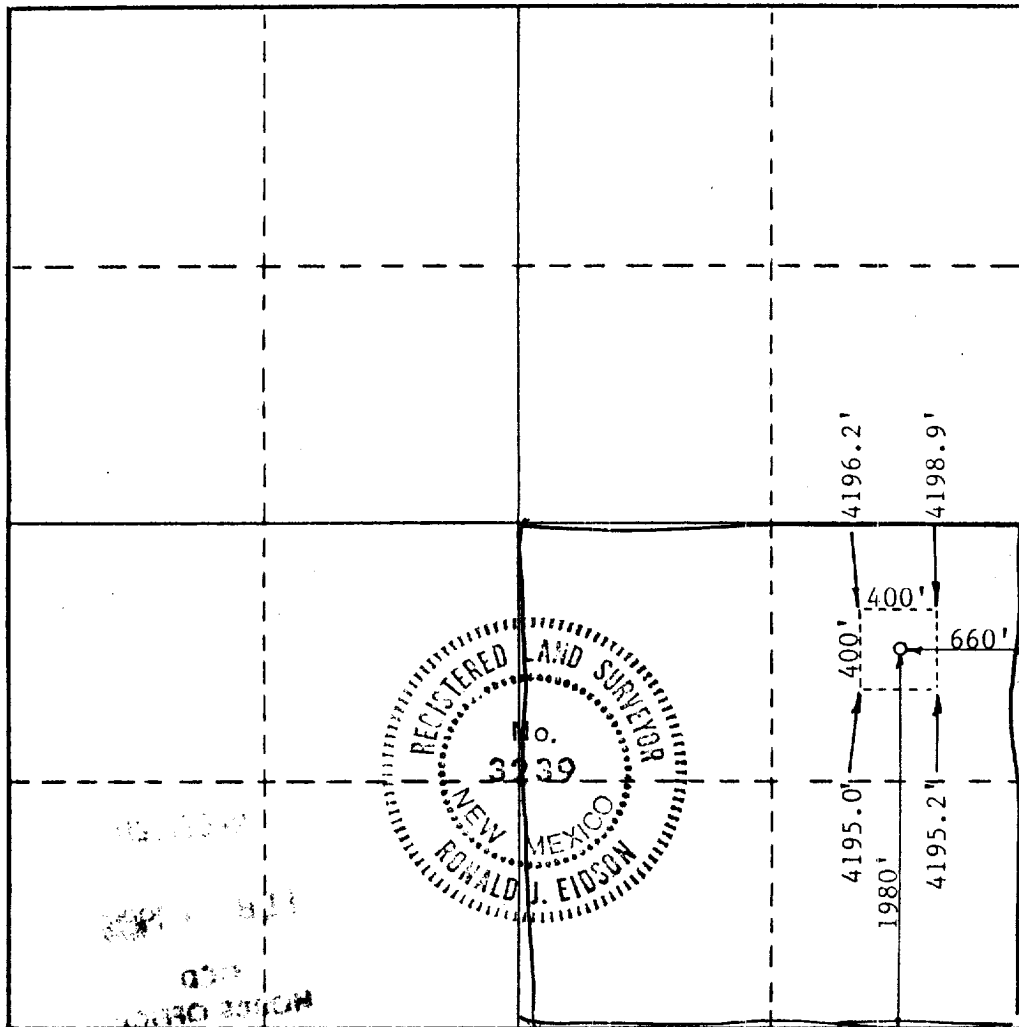

CERTIFICATION

I hereby certify that the information contained herein is true and complete to the best of my knowledge and belief.

Barbara Watson

Name
Barbara Watson
Position
Production
Company
Beach Exploration, Inc.

Date
11-11-88

I hereby certify that the well location shown on this plat was plotted from field notes of actual surveys made by me or under my supervision, and that the same is true and correct to the best of my knowledge and belief.

Date Surveyed
NOVEMBER 11, 1988
Registered Professional Engineer and/or Land Surveyor

Ronald J. Eidson
Certificate No. **JOHN W. WEST, 676**
RONALD J. EIDSON, 3239