

INCLINATION REPORT

32 025-309 71

OPERATOR PURVIS OIL CO. ADDRESS P.O. BOX 11006, MIDLAND, TX 79702
 LEASE NAME FEDERAL "3C" WELL NO. 2 FIELD VADA C
 LOCATION SECTION 3, T-9-S, R-35-E 1880/000664/N

DEPTH	ANGLE INCLINATION DEGREES	DISPLACEMENT	DISPLACEMENT ACCUMULATED
218	1/4 °	.95	.95
385	1/4 °	.73	1.68
822	1/2 °	3.82	5.50
1293	1/4 °	2.06	7.56
1790	1/2 °	4.35	11.91
2064	3/4 °	3.62	15.53
2508	3/4 °	5.86	21.39
3012	1/4 °	2.20	23.59
3485	1/2 °	4.14	27.73
3984	1/2 °	4.37	32.10
4050	3/4 °	.87	32.97
4504	1 °	7.95	40.92
4974	3/4 °	6.20	47.12
5443	3/4 °	6.19	53.31
5913	1 °	8.23	61.54
6382	3/4 °	6.19	67.73
6855	1 °	8.28	76.01
7327	1 °	8.26	84.27

I hereby certify that the above data as set forth is true and correct to the best of my knowledge and belief.

SITTON DRILLING CO.

Ronald Sitton
 TITLE PRESIDENT

AFFIDAVIT:

Before me, the undersigned authority, appeared RONALD SITTON
 known to me to be the person whose name is subscribed herebelow, who, on making
 deposition, under oath states that he is acting for and in behalf of the operator
 of the well identified above, and that to the best of his knowledge and belief such
 well was not intentionally deviated from the true vertical whatsoever.

Ronald Sitton
 AFFIANT'S SIGNATURE

Sworn and subscribed to in my presence on this the 5TH day of OCTOBER, 19 90

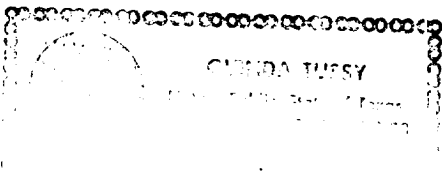

Glenda Jussy
 Notary Public in and for the County
 of Lubbock, State of Texas

SEAL

INCLINATION REPORT

OPERATOR PURVIS OIL CO. ADDRESS P.O. BOX 11006, MIDLAND, TX 79702

LEASE NAME FEDERAL "3C" WELL NO. 2 FIELD VADA C

LOCATION SECTION 3, T-9-S, R-35-E

DEPTH	ANGLE INCLINATION DEGREES	DISPLACEMENT	DISPLACEMENT ACCUMULATED
7798	3/4 °	6.22	90.49
8272	3/4 °	6.26	96.75
8744	1 °	8.26	105.01
8867	1 °	2.15	107.16
9315	1 °	7.84	115.00
9740	1 °	7.44	122.44