

X			

(SUBMIT IN TRIPLICATE)

UNITED STATES
DEPARTMENT OF THE INTERIOR
GEOLOGICAL SURVEY

Land Office New Mexico
Lease No. 053076-10
Unit Bluffs

SUNDRY NOTICES AND REPORTS ON WELLS

NOTICE OF INTENTION TO DRILL.....	<input checked="" type="checkbox"/>	SUBSEQUENT REPORT OF WATER SHUT-OFF.....	
NOTICE OF INTENTION TO CHANGE PLANS.....		SUBSEQUENT REPORT OF SHOOTING OR ACIDIZING.....	
NOTICE OF INTENTION TO TEST WATER SHUT-OFF.....		SUBSEQUENT REPORT OF ALTERING CASING.....	
NOTICE OF INTENTION TO RE-DRILL OR REPAIR WELL.....		SUBSEQUENT REPORT OF RE-DRILLING OR REPAIR.....	
NOTICE OF INTENTION TO SHOOT OR ACIDIZE.....		SUBSEQUENT REPORT OF ABANDONMENT.....	
NOTICE OF INTENTION TO PULL OR ALTER CASING.....		SUPPLEMENTARY WELL HISTORY.....	
NOTICE OF INTENTION TO ABANDON WELL.....			

(INDICATE ABOVE BY CHECK MARK NATURE OF REPORT, NOTICE, OR OTHER DATA)

July 7, 1957

Well No. 4 is located 660 ft. from N line and 1900 ft. from W line of sec. 24
NE 1/4 SW 1/4 Sec. 24 T. 1. N. R. 37. E. 104TH
(1/4 Sec. and Sec. No.) (Twp.) (Range) (Meridian)
Bluffs Area McMurtrei New Mexico
(Field) (County or Subdivision) (State or Territory)

The elevation of the derrick floor above sea level is 4010 ft. *Estimated by elevation 4010'

DETAILS OF WORK

(State names of and expected depths to objective sands; show sizes, weights, and lengths of proposed casings; indicate mudding jobs, cementing points, and all other important proposed work)

* propose to drill Shell Bluffs Unit 4 as a 4000' San Andres test as follows:

Drill 11" hole to 350'. Cement 320' 5 5/8" casing = 350' w/350 ex. cement.
Cement to surface.
Drill 7 7/8" hole to 4000'. Cement 15.50' 5 1/2" casing = 4000' w/300 ex. cement.

The following objectives are to be investigated: Yates & San Andres.

I understand that this plan of work must receive approval in writing by the Geological Survey before operations may be commenced.

Company Shell Oil Company

Address P. O. Box 1957
Albuquerque, New Mexico

By D. B. Nease
Division Exploitation Engineer.

NEW MEXICO OIL CONSERVATION COMMISSION
Well Location and Acreage Dedication Plat

Section A.

Date July 9, 1957

Operator Shell Oil Co. Inc. Lease Multi Well
Well No. 4 Unit Letter 0 Section 22 Township 6N Range 32E NMPM
Located 550 Feet From North Line, 1980 Feet From West Line
County McKinley G. L. Elevation not available Dedicated Acreage 40 Acres
Name of Producing Formation San Andres Pool Multi Well Area

1. Is the Operator the only owner* in the dedicated acreage outlined on the plat below?
Yes X No .
2. If the answer to question one is "no," have the interests of all the owners been consolidated by communitization agreement or otherwise? Yes No . If answer is "yes," Type of Consolidation
3. If the answer to question two is "no," list all the owners and their respective interests below:

Owner

Land Description

RECEIVED

JUL 10 1957

U. S. GEOLOGICAL SURVEY
MURKIN, NEW MEXICO

Section B

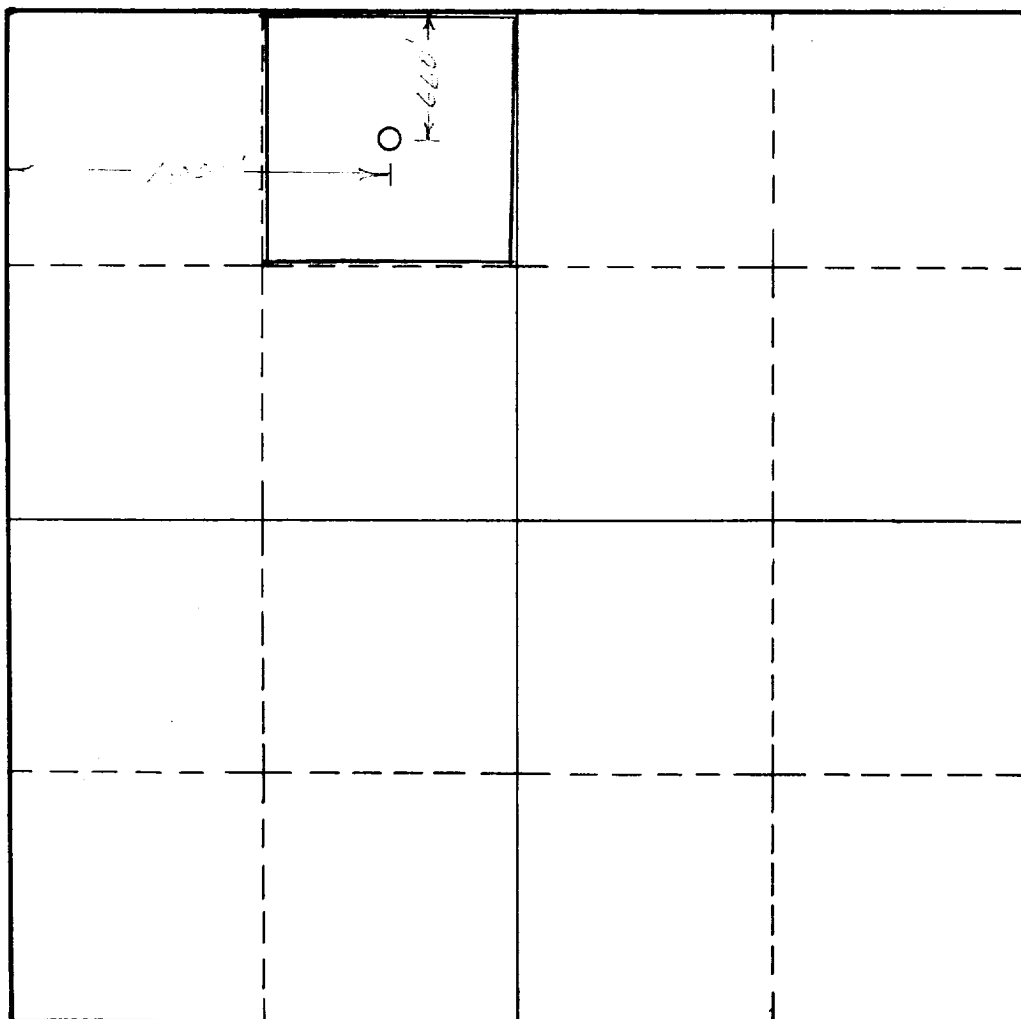

This is to certify that the information in Section A above is true and complete to the best of my knowledge and belief.

Shell Oil Company

(Operator)

[Signature]
(Representative)

Box 1957 Hobbs, New Mexico

Address

This is to certify that the well location shown on the plat in Section B was plotted from field notes of actual surveys made by me or under my supervision and that the same is true and correct to the best of my knowledge and belief.

Date Surveyed 8 July 1957

[Signature]
Registered Professional
Engineer and/or Land Surveyor.

Certificate No. 2616

(See instructions for completing this form on the reverse side)

INSTRUCTIONS FOR COMPLETION:

1. Operator shall furnish and certify to the information called for in Section A.
2. Operator shall outline the dedicated acreage for both oil and gas wells on the plat in Section B.
3. A registered professional engineer or land surveyor registered in the State of New Mexico or approved by the Commission shall show on the plat the location of the well and certify this information in the space provided.
4. All distances shown on the plat must be from the outer boundaries of Section.
5. If additional space is needed for listing owners and their respective interests as required in question 3, Section A, please use space below

* "Owner" means the person who has the right to drill into and to produce from any pool and to appropriate the production either for himself or for himself and another. (65-3-29 (e) NMSA 1953 Comp.)

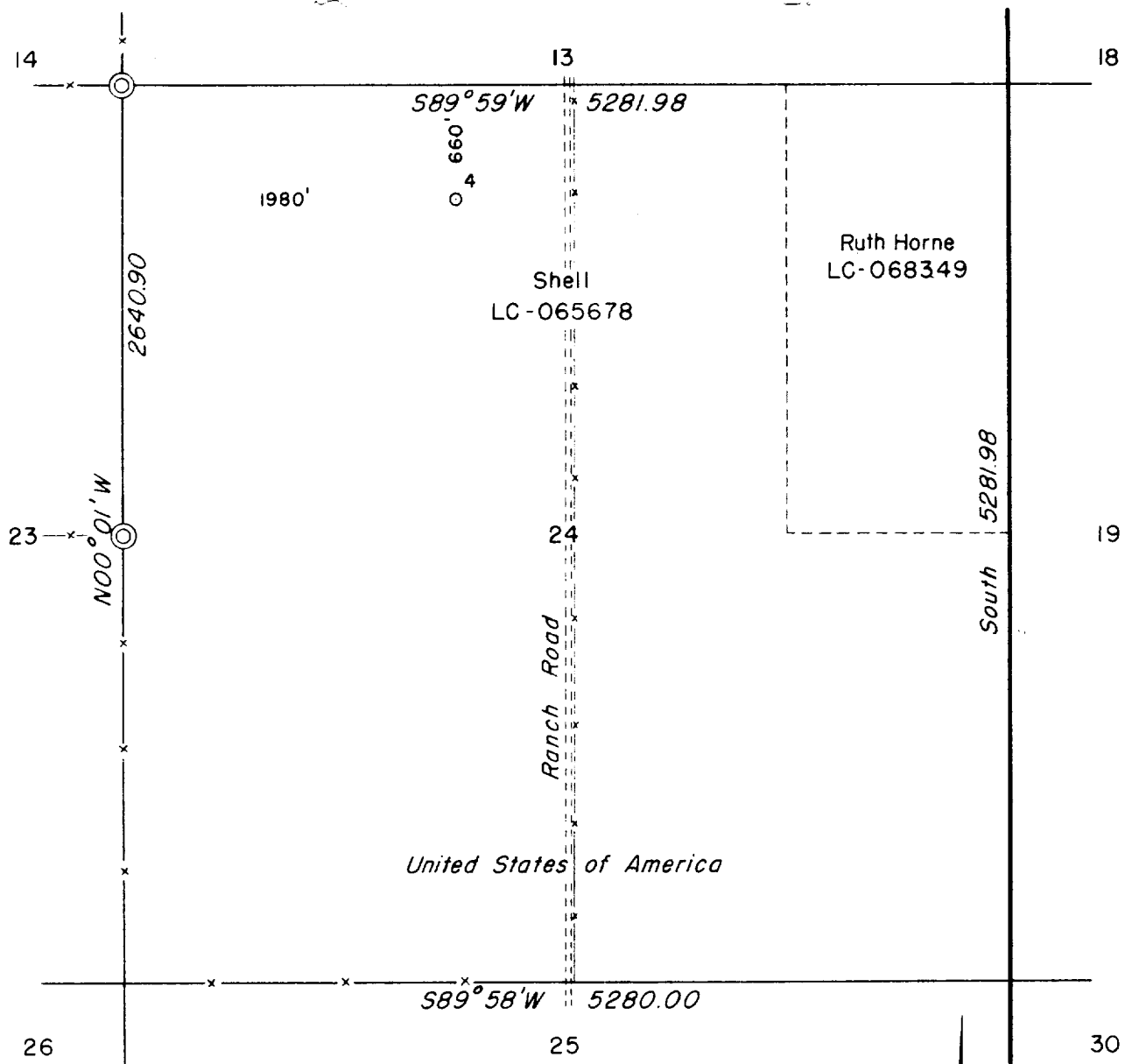

I, L.H. Moncrief, certify that this survey was made by me on the ground and that this plat is true and correct. July 8, 1957.

Registered Public Surveyor (Texas)

SHELL OIL COMPANY
 LOCATION PLAT
SHELL BLUIT UNIT N° 4
FEDERAL LEASE N° LC-065678
 W/2, SE/4, & W/2 NE/4, Sec. 24, 8-S, 37-E
 ROOSEVELT CO. N. MEXICO
 SCALE 1" = 1000 FT.

⊙ - U.S. GENERAL LAND OFFICE CORNER