

UNITED STATES
DEPARTMENT OF THE INTERIOR
GEOLOGICAL SURVEYSUBMIT IN TRIPlicate
(Other instructions
reverse side)Form approved.
Budget Bureau No. 42-R1425.

APPLICATION FOR PERMIT TO DRILL, DEEPEN, OR PLUG BACK

1a. TYPE OF WORK DRILL <input checked="" type="checkbox"/> DEEPEN <input type="checkbox"/> PLUG BACK <input type="checkbox"/>		5. LEASE DESIGNATION AND SERIAL NO. LC-060978
b. TYPE OF WELL OIL WELL <input checked="" type="checkbox"/> GAS WELL <input type="checkbox"/> OTHER <input type="checkbox"/>		6. IF INDIAN, ALLOTTEE OR TRIBE NAME
2. NAME OF OPERATOR Socony Mobil Oil Company, Inc.		7. UNIT AGREEMENT NAME
3. ADDRESS OF OPERATOR Box 1800, Hobbs, New Mexico		8. FARM OR LEASE NAME Jacobs Federal
4. LOCATION OF WELL (Report location clearly and in accordance with any State requirements.) At surface 860' FNL & 660' FWL of Sec. At proposed prod. zone Unit "D", NW/4, NW/4		9. WELL NO. 12
14. DISTANCE IN MILES AND DIRECTION FROM NEAREST TOWN OR POST OFFICE*		10. FIELD AND POOL, OR WILDCAT Milnesand San Andres
15. DISTANCE FROM PROPOSED* LOCATION TO NEAREST PROPERTY OR LEASE LINE, FT. (Also to nearest drlg. line, if any)	16. NO. OF ACRES IN LEASE 2386.94	11. SEC., T., R., M., OR BLK. AND SURVEY OR AREA 20 8S 35E
18. DISTANCE FROM PROPOSED LOCATION* TO NEAREST WELL, DRILLING, COMPLETED, OR APPLIED FOR, ON THIS LEASE, FT.	19. PROPOSED DEPTH 4,800	12. COUNTY OR PARISH Roosevelt
21. ELEVATIONS (Show whether DF, RT, GR, etc.) GR 4210	20. ROTARY OR CABLE TOOLS Rotary	13. STATE New Mexico
22. APPROX. DATE WORK WILL START*		

PROPOSED CASING AND CEMENTING PROGRAM

SIZE OF HOLE	SIZE OF CASING	WEIGHT PER FOOT	SETTING DEPTH	QUANTITY OF CEMENT
12 1/4"	8 5/8"	24#	350'	Circulated
6 3/4"	4 1/2"	9.5#	4800'	2500 sks.

Drilling medium to be drilling mud, surface to 350'. Then fresh water, brine water plus lime & gel as needed to obtain samples & clean hole. GR-Sonic, Caliper & Resistivity logs will be run, surface to TD.

IN ABOVE SPACE DESCRIBE PROPOSED PROGRAM: If proposal is to deepen or plug b. zone. If proposal is to drill or deepen directionally, give pertinent data on sub-preventer program, if any.

Give data on present productive zone and proposed new productive locations and measured and true vertical depths. Give blowout

24. SIGNED A. J. McDaniel TITLE Group Supervisor DATE 1-14-65
(This space for Federal or State office use)

PERMIT NO. _____ APPROVAL DATE _____

APPROVED BY _____ TITLE _____
CONDITIONS OF APPROVAL, IF ANY: _____

*See Instructions On Reverse Side

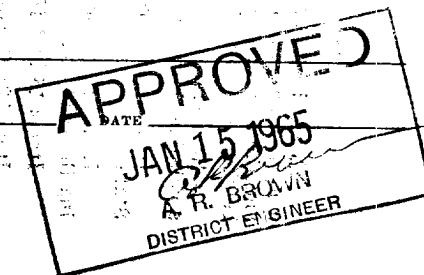

NEW MEXICO OIL CONSERVATION COMMISSION
WELL LOCATION AND ACREAGE DEDICATION PLAT

Form C-102
Supersedes C-128
Effective 1-1-65

All distances must be from the outer boundaries of the Section.

Operator Socony Mobil Oil Company, Inc.			Lease Jacobs Federal		Well No. 12
Unit Letter D	Section 20	Township 8 S	Range 35 E	County Roosevelt	
Actual Footage Location of Well: 860 feet from the North line and 660 feet from the West line					
Ground Level Elev. 4210	Producing Formation San Andres		Pool Milnesand		Dedicated Acreage: 40 Acres

1. Outline the acreage dedicated to the subject well by colored pencil or hachure marks on the plat below.
2. If more than one lease is dedicated to the well, outline each and identify the ownership thereof (both as to working interest and royalty).
3. If more than one lease of different ownership is dedicated to the well, have the interests of all owners been consolidated by communitization, unitization, force-pooling, etc?

☐ Yes ☐ No If answer is "yes," type of consolidation _____

If answer is "no," list the owners and tract descriptions which have actually been consolidated. (Use reverse side of this form if necessary.) _____

No allowable will be assigned to the well until all interests have been consolidated (by communitization, unitization, forced-pooling, or otherwise) or until a non-standard unit, eliminating such interests, has been approved by the Commission.

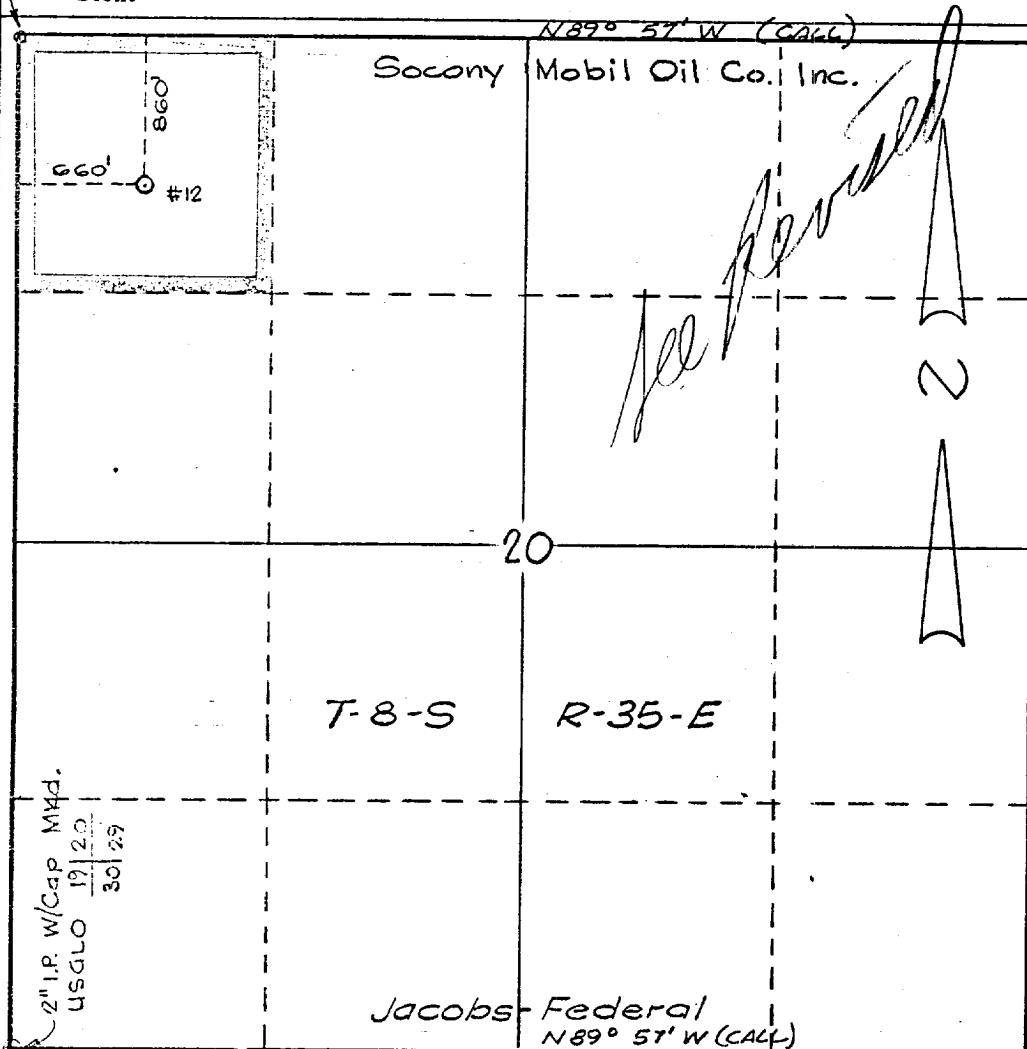

CERTIFICATION

I hereby certify that the information contained herein is true and complete to the best of my knowledge and belief.

Name J. J. McDaniel
Position Group Supervisor
Company Socony Mobil Oil Company, Inc.
Date 1-14-65

I hereby certify that the well location shown on this plat was plotted from field notes of actual surveys made by me or under my supervision, and that the same is true and correct to the best of my knowledge and belief.

Date Surveyed 12-21-64
Registered ~~Professional~~ Land Surveyor

M. D. Wilson
Certificate No.

3959