

NEW MEXICO OIL CONSERVATION COMMISSION  
WELL LOCATION AND ACREAGE DEDICATION PLAT

Form C-102  
Supersedes C-128  
Effective 1-1-65

All distances must be from the outer boundaries of the Section

Operator JOHN S. GOODRICH		Lease PHILLIPS FEDERAL		Well No. 1
Unit Letter H	Section 18	Township 14 SOUTH	Range 31 EAST	County CHAVES
Actual Footage Location of Well: 1980 feet from the NORTH line and 660 feet from the EAST line				
Ground Level Elev. 4047.9'	Producing Formation QUEEN	Pool SE CHAVES QUEEN GAS AREA ASSOC.	Dedicated Acreage: 40 Acres	

1. Outline the acreage dedicated to the subject well by colored pencil or hachure marks on the plat below.
2. If more than one lease is dedicated to the well, outline each and identify the ownership thereof (both as to working interest and royalty).
3. If more than one lease of different ownership is dedicated to the well, have the interests of all owners been consolidated by communitization, unitization, force-pooling, etc?

Yes  No If answer is "yes," type of consolidation \_\_\_\_\_

If answer is "no," list the owners and tract descriptions which have actually been consolidated. (Use reverse side of this form if necessary.) \_\_\_\_\_

No allowable will be assigned to the well until all interests have been consolidated (by communitization, unitization, forced-pooling, or otherwise) or until a non-standard unit, eliminating such interests, has been approved by the Commission.

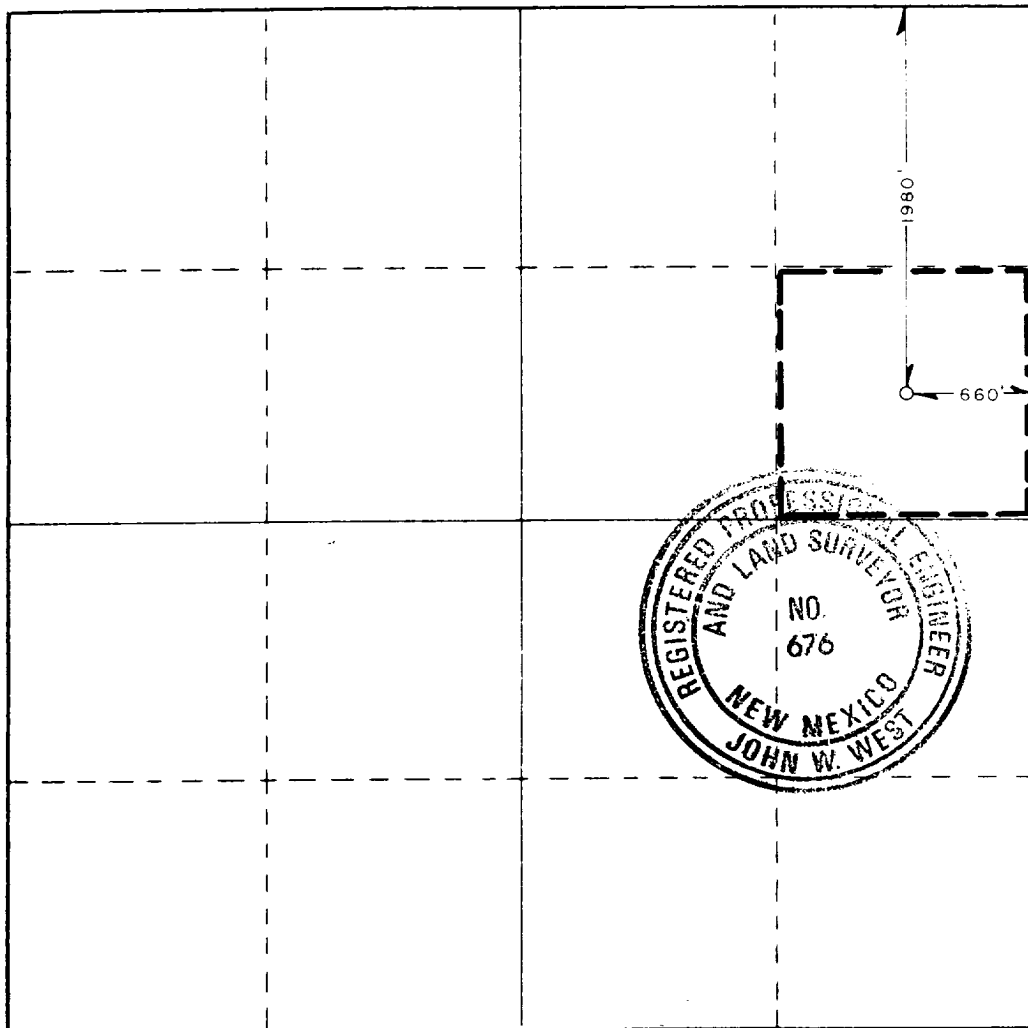

CERTIFICATION

I hereby certify that the information contained herein is true and complete to the best of my knowledge and belief.

*Arthur R. Brown*  
Arthur R. Brown

Position  
Agent

Operator  
JOHN S. GOODRICH

Date  
DECEMBER 10, 1985

I hereby certify that the well location shown on this plat was plotted from field notes of actual surveys made by me or under my supervision, and that the same is true and correct to the best of my knowledge and belief.

Date Surveyed  
DECEMBER 4, 1985

Registered Professional Engineer  
and/or Land Surveyor

*John W. West*

Certificate No. JOHN W. WEST, 676  
RONALD J. EIDSON, 3239

91746

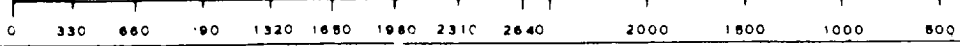

**RECEIVED**

**JAN 14 1986**

**C.C.D.  
HOBBS OFFICE**

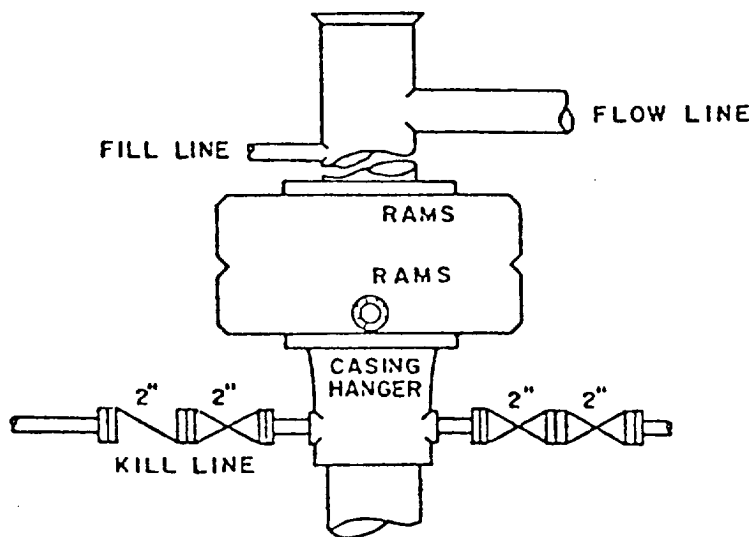

BOP STACK

3000 PSI WORKING PRESSURE

BOP ARRANGEMENT

78-80-47027

SEARCHED  
SERIALIZED  
INDEXED

RECEIVED

JAN 14 1966

FBI  
MEMPHIS

**WRS COMPLETION REPORT**

COMPLETIONS SEC 18 TWP 14S RGE 31E  
 PI# 30-T-0002 06/16/86 30-005-21055-0000 PAGE 1

NMEX CHAVES \* 1980FNL 660FEL SEC SE NE  
 STATE COUNTY FOOTAGE SPOT  
 GOODRICH JOHN S D D  
 OPERATOR WELL CLASS INIT FIN  
 1 PHILLIPS FEDERAL  
 WELL NO. LEASE NAME  
 4057KB 4048GR CHAVES AREA SE  
 OPER ELEV FIELD/POOL/AREA  
 API 30-005-21055-0000  
 LEASE TYPE/NO. PERMIT OR WELL I.D. NO.  
 01/18/1986 02/05/1986 ROTARY D&A  
 SPUD DATE COMP. DATE TYPE TOOL STATUS  
 2800 QUEEN ARTESIA FSHG TOOL 1 RIG SUB 8  
 PROJ. DEPTH PROJ. FORM CONTRACTOR  
 DTD 2800 FM/TD QUEEN  
 DRILLERS T.D. LOG T.D. PLUG BACK TD OLD T.D. FORM T.D.

LOCATION DESCRIPTION

27 MI E HAGERMAN, NM

CASING/LINER DATA

CSG 8 5/8 @ 368 W/ 225 SACKS 01

DRILLING PROGRESS DETAILS

GOODRICH JOHN S  
 4000 N BIG SPRING STE 109  
 MIDLAND, TX 79705  
 915-682-2830  
 12/18 LOC/1985/  
 01/22 DRLG 2345 (ANHY)  
 01/30 2800 TD, SI  
 03/27 2800 TD, SI  
 05/09 2800 TD, HOLDING FOR DATA  
 TD REACHED 01/29/86 RIG REL 02/03/86  
 06/10 2800 TD  
 COMP 2/5/86, D&A  
 NO CORES OR DSTS RPTD

IC# 300057014785

Copyrighted  
 Reproduction  
 Prohibited



Petroleum Information  
 CORPORATION

PI-WRS-G  
 Form No 11