

NEW MEXICO OIL CONSERVATION COMMISSION  
Santa Fe, New Mexico

**NOTICE OF INTENTION TO DRILL OR RECOMPLETE**

Notice must be given to the District Office of the Oil Conservation Commission and approval obtained before drilling or recompletion begins. If changes in the proposed plan are considered advisable, a copy of this notice showing such changes will be returned to the sender. Submit this notice in **QUINTUPPLICATE**. One copy will be returned following approval. See additional instructions in Rule 21 and Regulations of the Commission.

**Midland, Texas**  
(Place)

**April 30, 1956**  
(Date)

OIL CONSERVATION COMMISSION  
SANTA FE, NEW MEXICO

Gentlemen:

You are hereby notified that it is our intention to commence the (Drilling) ~~Recompletion~~ of a well to be known as

**The Superior Oil Company**  
(Company or Operator)

**State "315"**  
(Lease)

Well No. **2-315**, in **G** (Unit) The well is

located **1980'** feet from the **North** line and **1980'** feet from the

**East** line of Section **30**, T. **13S**, R. **32E**, NMPM.

(GIVE LOCATION FROM SECTION LINE) **Caprock (Queen)** Pool, **Lea** County

If State Land the Oil and Gas Lease is No. **E-7494**

If patented land the owner is

Address

We propose to drill well with drilling equipment as follows: **Rotary Rig**

The status of plugging bond is **Active**

Drilling Contractor **Western Drilling Company**

**Box 1428**

**Odessa, Texas**

We intend to complete this well in the **Queen sand** formation at an approximate depth of **3100'** feet.

**CASING PROGRAM**

We propose to use the following strings of Casing and to cement them as indicated:

Size of Hole	Size of Casing	Weight per Foot	New or Second Hand	Depth	Sacks Cement
<b>12-1/4"</b>	<b>9-5/8"</b>	<b>32#</b>	<b>New</b>	<b>375'</b>	<b>250</b>
<b>8-3/4"</b>	<b>7"</b>	<b>20#</b>	<b>New</b>	<b>3060'</b>	<b>150</b>

If changes in the above plans become advisable we will notify you immediately.

ADDITIONAL INFORMATION (If recompletion give full details of proposed plan of work.)

**MAY 3 1956**

Approved....., 19.....  
Except as follows:

OIL CONSERVATION COMMISSION

By.....

Title.....

Sincerely yours,

**The Superior Oil Company**  
(Company or Operator)

By..... **L. J. Willie** (**L. J. Willie**)

Position..... **Petroleum Engineer**  
Send Communications regarding well to

Name..... **J. E. Beakey**

Address..... **The Superior Oil Company**

**Midland, Texas**

NEW MEXICO  
OIL CONSERVATION COMMISSION

Form C-128

Well Location and/or Gas Proration Plat

Date APRIL 30, 1956

Operator The Superior Oil Company Lease State 315 AM 10:21

Well No. 2-315 Section 30 Township 13 SOUTH Range 32 EAST NMPM

Located 1980' Feet From NORTH Line, 1980 Feet From EAST Line,

LEA County, New Mexico. G. L. Elevation 4371'

Name of Producing Formation Queen sand Pool Caprock (Queen) Dedicated Acreage 40

(Note: All distances must be from outer boundaries of Section)

		1980'	
		X 2-315	1980'

NOTE

This section of form is to be used for gas wells only.



SCALE: 1" = 1000'

1. Is this Well a Dual Comp. ? Yes    No X.
2. If the answer to Question 1 is yes, are there any other dually completed wells within the dedicated acreage? Yes    No   .

Name L. J. Willis (L.J. Willis)  
Position Petroleum Engineer  
Representing The Superior Oil Company  
Address Midland, Texas

This is to certify that the above plat was prepared from field notes of actual surveys made by me or under my supervision and that the same are true and correct to the best of my knowledge and belief.

Date Surveyed APRIL 30, 1956

Registered Professional Engineer and/or Land Surveyor

W. W. STUDDERT

MEMBER  
AMERICAN SOCIETY OF  
CIVIL ENGINEERS

REGISTERED ENGINEERS  
& LAND SURVEYORS

HOBBS OFFICE OCT 21

STUDDERT ENGINEERING CO.

CIVIL ENGINEERS

221 SOUTH COLORADO  
MIDLAND, TEXAS

MUTUAL  
TELEPHONES 4-8882 & 2-1373

ARIZONA  
COLORADO  
IDAHO  
LOUISIANA  
MONTANA  
NEW MEXICO  
OKLAHOMA  
TEXAS  
UTAH  
WYOMING

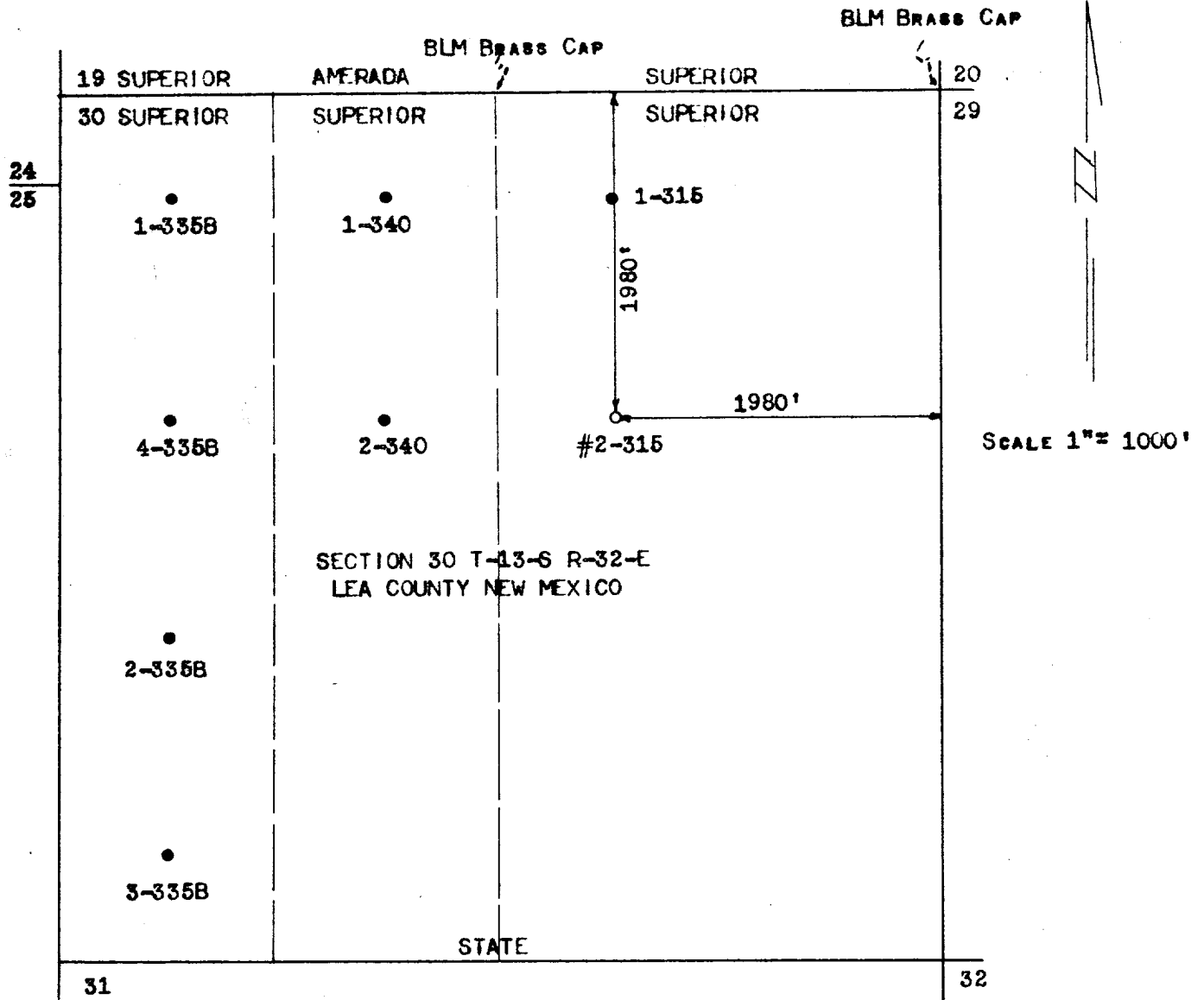

W W STUDDERT, REGISTERED LAND SURVEYOR # 388 STATE OF NEW  
MEXICO HEREBY CERTIFIES THAT THIS WELL LOCATION WAS STAKED  
ON THE GROUND UNDER HIS SUPERVISION AND THAT THIS PLAT IS  
TRUE AND CORRECT.

*W W Studdert*  
W W STUDDERT

APRIL 30, 1956

