

NEW MEXICO OIL CONSERVATION COMMISSION
WELL LOCATION AND ACREAGE DEDICATION PLAT

FORM C-128
 Revised 5/1/57

SEE INSTRUCTIONS FOR COMPLETING THIS FORM ON THE REVERSE SIDE

SECTION A

Operator J. C. Barnes Oil Co any		Lease Humble State		Well No. 2
Unit Letter J	Section 27	Township 12 S	Range 34 E	County Lea
Actual Footage Location of Well: 1830 feet from the East line and 1980 feet from the South line				
Ground Level Elev.	Producing Formation <i>Permian</i>	Pool <i>Undesignated</i>	Dedicated Acreage: 80 Acres	

1. Is the Operator the only owner in the dedicated acreage outlined on the plat below? YES NO ("Owner" means the person who has the right to drill into and to produce from any pool and to appropriate the production either for himself or for himself and another. (65-3-29 (e) NMSA 1935 Comp.)
2. If the answer to question one is "no," have the interests of all the owners been consolidated by communitization agreement or otherwise? YES NO . If answer is "yes," Type of Consolidation _____
3. If the answer to question two is "no," list all the owners and their respective interests below:

Owner	Land Description

SECTION B

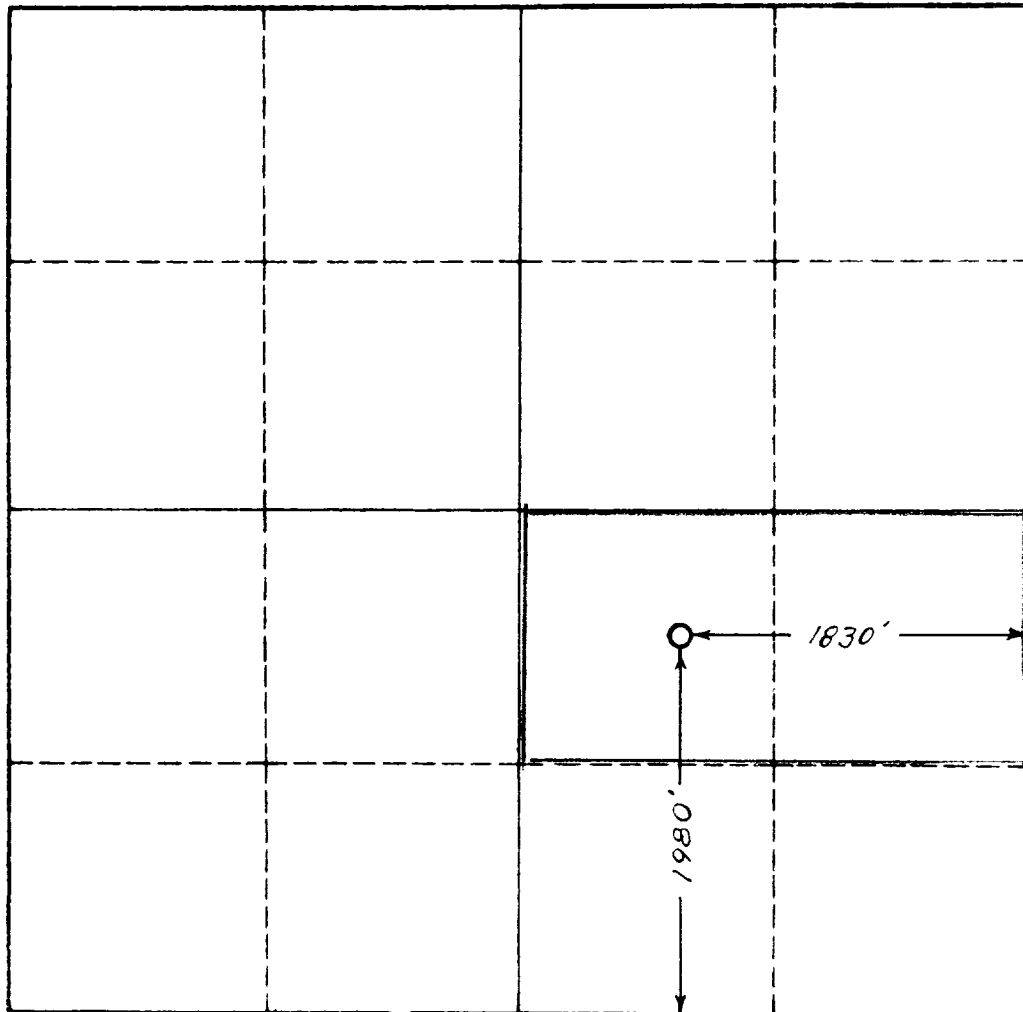

CERTIFICATION

I hereby certify that the information in SECTION A above is true and complete to the best of my knowledge and belief.

Howard P. Helmer
 Name

Agent
 Position

J.C. Barnes Oil Co.
 Company

Sept 11, 1959
 Date

I hereby certify that the well location shown on the plat in SECTION B was plotted from field notes of actual surveys made by me or under my supervision, and that the same is true and correct to the best of my knowledge and belief.

Date Surveyed *Sep. 2, 1959*

Registered Professional Engineer and/or Land Surveyor, **JOHN W. WEST**

John W. West

Certificate No. **N.M. - P.E. & L.S. NO. 676**

