

NO. OF COPIES RECEIVED	
DISTRIBUTION	
SANTA FE	
FILE	
U.S.G.S.	
LAND OFFICE	
OPERATOR	

NEW MEXICO OIL CONSERVATION COMMISSION

Form C-101
Revised 1-1-65

5A. Indicate Type of Lease
STATE <input checked="" type="checkbox"/> FEE <input type="checkbox"/>
5. State Oil & Gas Lease No.
E-5765

APPLICATION FOR PERMIT TO DRILL, DEEPEN, OR PLUG BACK

1a. Type of Work		7. Unit Agreement Name	
b. Type of Well OIL WELL <input checked="" type="checkbox"/> GAS WELL <input type="checkbox"/> OTHER <input type="checkbox"/>		8. Farm or Lease Name	
DRILL <input checked="" type="checkbox"/> DEEPEN <input type="checkbox"/> PLUG BACK <input type="checkbox"/>		New Mexico State	
2. Name of Operator		9. Well No.	
Amini Oil Corporation		2	
3. Address of Operator		10. Field and Pool, or Wildcat	
400 Wall Towers West - Midland, Texas 79701		Undesignated	
4. Location of Well UNIT LETTER <u>I</u> LOCATED <u>2080</u> FEET FROM THE <u>South</u> LINE		12. County	
AND <u>560</u> FEET FROM THE <u>East</u> LINE OF SEC. <u>31</u> TWP. <u>14S</u> RGE. <u>34E</u> NMPM		Lea	
19. Proposed Depth		19A. Formation	
10,600		Penn	
20. Rotary or C.T.		Rotary	
21. Elevations (Show whether DF, RT, etc.)		22. Approx. Date Work will start	
4145 GR		On Approval	
21A. Kind & Status Plug. Bond		21B. Drilling Contractor	
Blanket on File		Unknown	

23.

PROPOSED CASING AND CEMENT PROGRAM

SIZE OF HOLE	SIZE OF CASING	WEIGHT PER FOOT	SETTING DEPTH	SACKS OF CEMENT	EST. TOP
15"	12-3/4"	32.38#	390	350	Surface
11"	8-5/8"	24# & 32#	4200	400	2500
7-7/8"	5-1/2"	17#	10600	400	7900

THE COMMISSION MUST BE NOTIFIED
24 HOURS PRIOR TO RUNNING 12 3/4"
CASING.

APPROVAL VALID
FOR 90 DAYS UNLESS
DRILLING COMMENCED,

EXPIRES May 1, 1972

IN ABOVE SPACE DESCRIBE PROPOSED PROGRAM; IF PROPOSAL IS TO DEEPEN OR PLUG BACK, GIVE DATA ON PRESENT PRODUCTIVE ZONE AND PROPOSED NEW PRODUCTIVE ZONE. GIVE BLOWOUT PREVENTER PROGRAM, IF ANY.

I hereby certify that the information above is true and complete to the best of my knowledge and belief.

Signed Herin Godwin Title Agent Date 1-28-72

(This space for State Use)

APPROVED BY John W. Runyan TITLE Geologist DATE FEB 1 1972

CONDITIONS OF APPROVAL, IF ANY:

**NEW MEXICO OIL CONSERVATION COMMISSION
WELL LOCATION AND ACREAGE DEDICATION PLAT**

Form C-102
Supersedes C-128
Effective 1-1-65

All distances must be from the outer boundaries of the Section.

Operator AMINI OIL CO.			Lease NEW MEXICO STATE		Well No. 2
Unit Letter I	Section 31	Township 14 SOUTH	Range 34 EAST	County LEA	
Actual Footage Location of Well: 2080 feet from the SOUTH line and 560 feet from the EAST line					
Ground Level Elev. 4139.1	Producing Formation Penn	Pool Wildcat + Extension		Dedicated Acreage: 160 Acres	

1. Outline the acreage dedicated to the subject well by colored pencil or hachure marks on the plat below.
2. If more than one lease is dedicated to the well, outline each and identify the ownership thereof (both as to working interest and royalty).
3. If more than one lease of different ownership is dedicated to the well, have the interests of all owners been consolidated by communitization, unitization, force-pooling, etc?

☐ Yes ☐ No If answer is "yes;" type of consolidation _____

If answer is "no," list the owners and tract descriptions which have actually been consolidated. (Use reverse side of this form if necessary.) _____

No allowable will be assigned to the well until all interests have been consolidated (by communitization, unitization, forced-pooling, or otherwise) or until a non-standard unit, eliminating such interests, has been approved by the Commission.

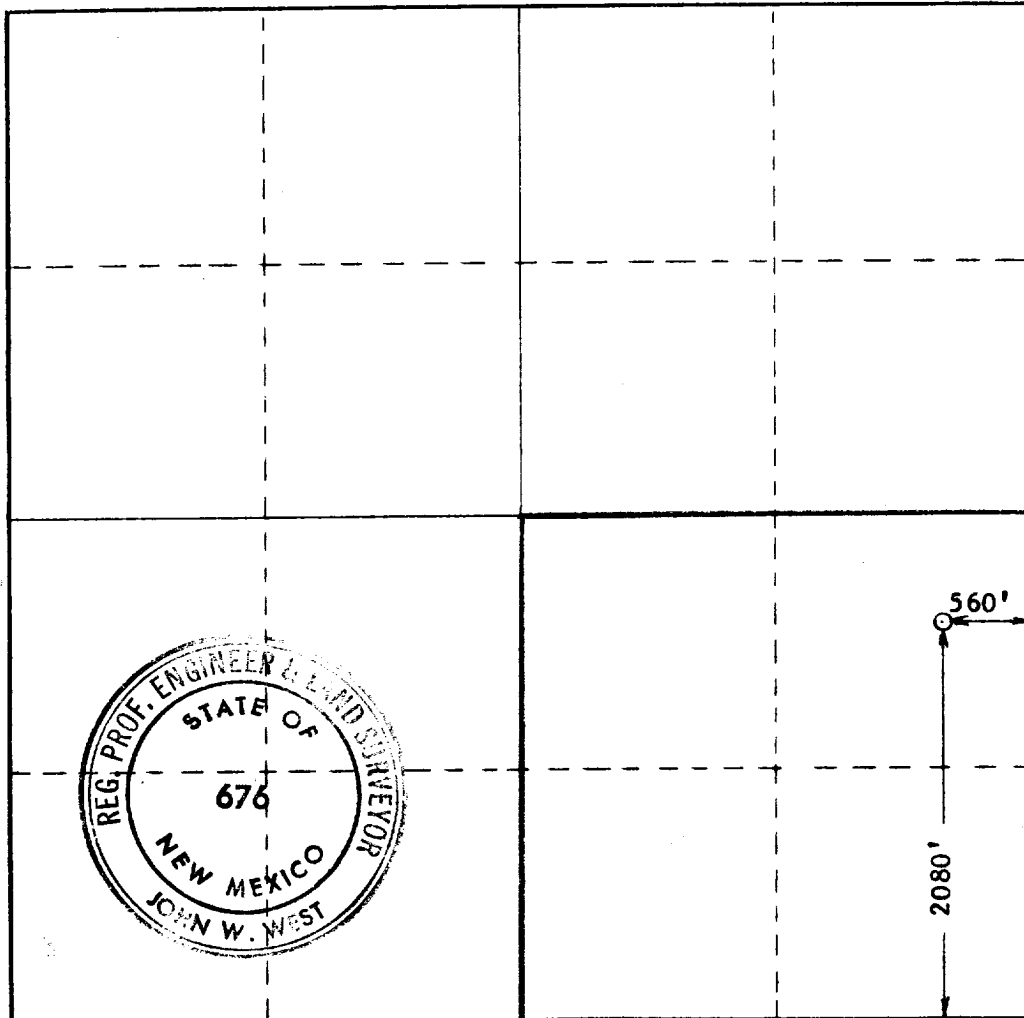

CERTIFICATION

I hereby certify that the information contained herein is true and complete to the best of my knowledge and belief.

Name _____

Agent

Position _____

Amini Oil Corporation

Company _____

January 28, 1972

Date _____

I hereby certify that the well location shown on this plat was plotted from field notes of actual surveys made by me or under my supervision, and that the same is true and correct to the best of my knowledge and belief.

Date Surveyed _____

JANUARY 26, 1972

Registered Professional Engineer and/or Land Surveyor

Certificate No. _____

676

0 330 660 990 1320 1650 1980 2310 2640 2000 1500 1000 500 0



RECEIVED

APR 1 1972

CONSERVATION COMM.
HOBBY, L. L.