



STATE OF NEW MEXICO
ENERGY AND MINERALS DEPARTMENT
 OIL CONSERVATION DIVISION
 HOBBS DISTRICT OFFICE

TONEY ANAYA
 GOVERNOR

1-29-87

POST OFFICE BOX 1980
 HOBBS, NEW MEXICO 88240
 (505) 393-6161

OIL CONSERVATION DIVISION
 P. O. BOX 2088
 SANTA FE, NEW MEXICO 87501

NSL 2322

RE: Proposed:

- MC _____
- DHC _____
- NSL _____
- NSP _____
- SWD _____
- WFX _____
- PWX _____

Gentlemen:

I have examined the application for the:

Coastal Oil & Gas Corp. State 27 #3-A 27-14-32
 Operator Lease & Well No. Unit S-T-R

and my recommendations are as follows:

OK

Yours very truly,

Jerry Sexton
 Supervisor, District 1

/mc

NEW MEXICO OIL CONSERVATION COMMISSION
WELL LOCATION AND ACREAGE DEDICATION PLAT

Form No. 1
Supersedes O.C.C.P.
Form No. 10-2

COASTAL OIL & GAS CORP. STATE 27 3

A 27 14S 32E LEA

990 NORTH 1300 EAST

4304.8 Abo * Dulk (Abo) * proposed 60

- 1 Outline the acreage dedicated to the subject well by colored pencil or hashure marks on the plat below
- 2 If more than one lease is dedicated to the well, outline each and identify the ownership thereof (that is to include interest and royalty)
- 3 If more than one lease of different ownership is dedicated to the well, have the interests of all owners consolidated by communitization, unitization, force-pooling, etc?

Yes No If answer is "yes" type of consolidation _____

If answer is "no" list the owners and tract descriptions which have actually been consolidated by communitization, unitization, force-pooling, or otherwise or until a non-standard unit, eliminating such interests as being unproductive or otherwise, on this form if necessary _____

No allowable will be assigned to the well until all interests have been consolidated by communitization, unitization, force-pooling, or otherwise or until a non-standard unit, eliminating such interests as being unproductive or otherwise, on this form.

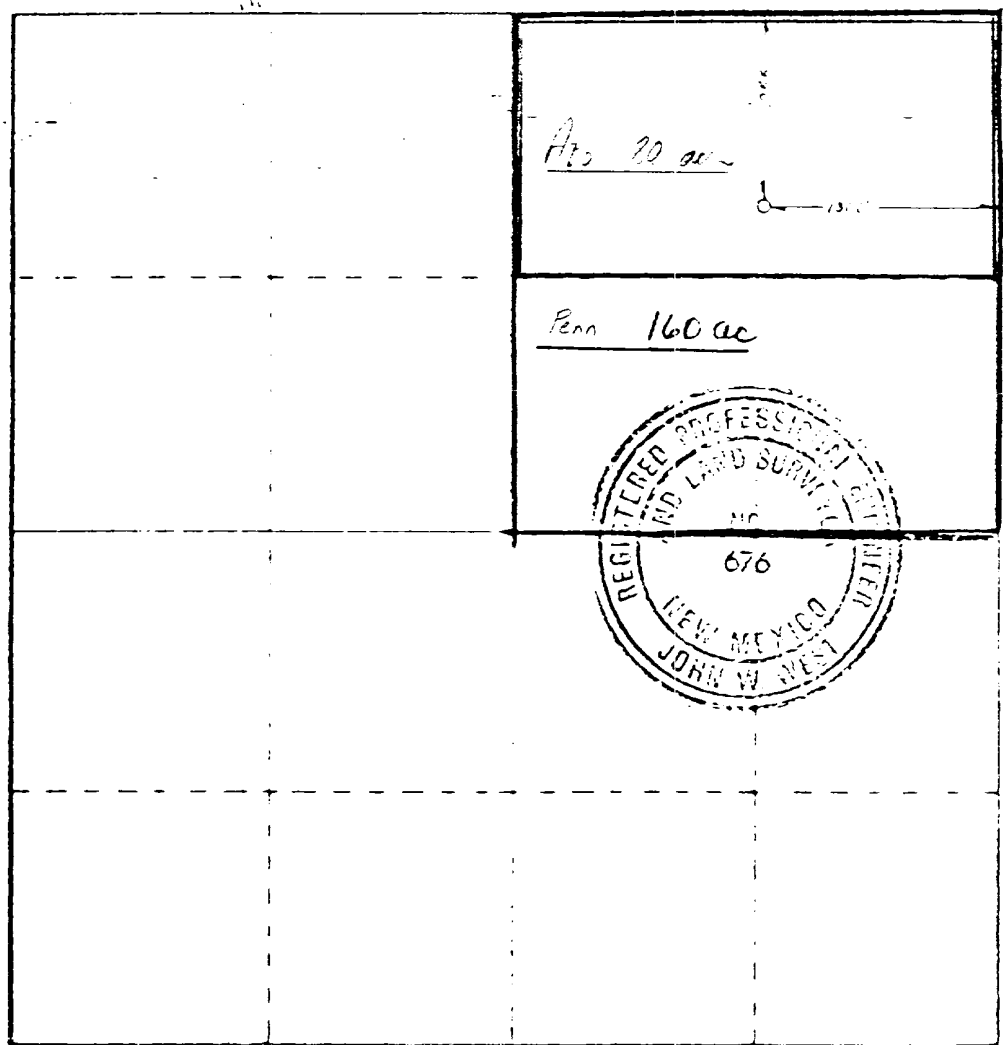

Sue Vanderford
Sue Vanderford
Operations Analyst
Coastal Oil & Gas Corp.

1-16-84
I hereby certify that the well location shown on this plat was a result of field notes of actual surveys made by me or under the supervision and that the same is true and correct to the best of my knowledge and belief.

2/6/84
John W. West
JOHN W. WEST
RONALD J. THOMSEN



Coastal Oil & Gas Corporation
a subsidiary of The Coastal Corporation

Hero Plaza
1004 North Big Spring St.
P. O. Box 235
Midland, Texas 79702-0235

915/682-7925

January 22, 1987

State of New Mexico
Energy and Minerals Department
Oil Conservation Division
P. O. Box 2088
Santa Fe, New Mexico 87501

Gentlemen:

Please find attached a Form C-102, acreage dedication plat concerning our State "27" #3 well, located 990' FNL & 1300' FEL, Section 27, T-14-S, R-32-E, Lea County, New Mexico. This well is being recompleted from the Penn formation to the Abo formation.

This well was approved originally as an unorthodox Penn location, and we now apply for, by copy of this letter, approval for an unorthodox Abo location. We have properly notified offset operators of this application, as seen by the attached copies of the return receipts.

Should any additional information be needed or any questions arise concerning this application, please advise.

Sincerely,

Bobby L. Smith
Bobby L. Smith
Petroleum Engineer

ELS/sc

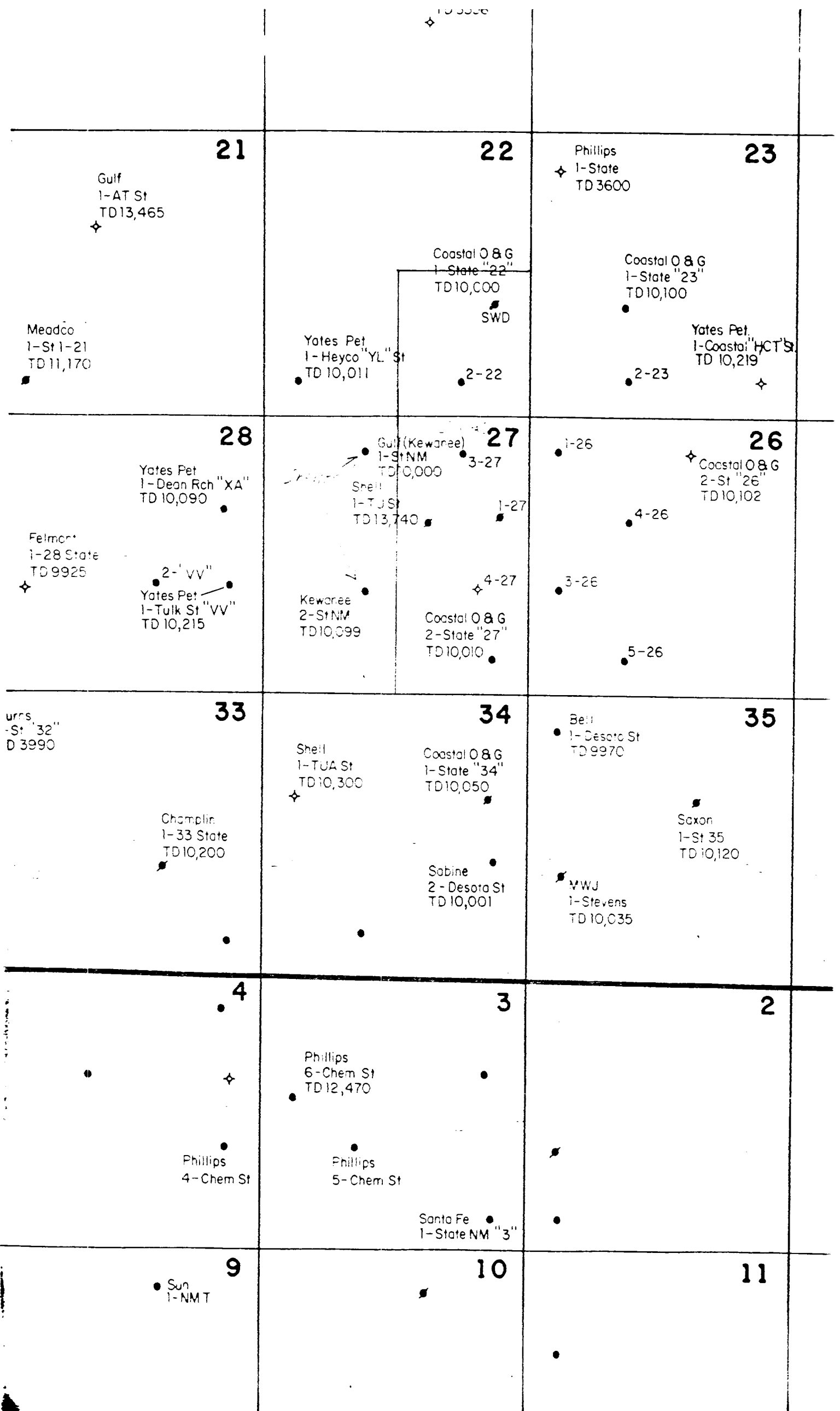

RECEIVED
JAN 23 1987
OCD
HOBBS OFFICE

Form 3811, July 1983

Put your address in the "RETURN TO" space on the reverse side. Failure to do this will prevent this card from being returned to you. The return receipt fee will provide you the name of the person delivered to and the date of delivery. For additional fees the following services are available. Consult postmaster for fees and check box(es) for service(s) requested.

- 1. Show to whom, date and address of delivery.
- 2. Restricted Delivery.

3. Article Addressed to:
 Chevron USA Inc.
 P.O. Box 670
 Albuq. New Mexico
 88240

4. Type of Service	Article Number
<input type="checkbox"/> Registered <input type="checkbox"/> Insured <input checked="" type="checkbox"/> Certified <input type="checkbox"/> COD <input type="checkbox"/> Express Mail	P269 099 112

Always obtain signature of addressee or agent and DATE DELIVERED.

5. Signature - Addressee
X

6. Signature - Agent
Barbara J. Wood

7. Date of Delivery

8. Addressee's Address (ONLY if requested and fee paid)
1-20 87

DOMESTIC RETURN RECEIPT

Form 3811, July 1983

Put your address in the "RETURN TO" space on the reverse side. Failure to do this will prevent this card from being returned to you. The return receipt fee will provide you the name of the person delivered to and the date of delivery. For additional fees the following services are available. Consult postmaster for fees and check box(es) for service(s) requested.

- 1. Show to whom, date and address of delivery.
- 2. Restricted Delivery.

3. Article Addressed to:
 Yates Petroleum Corp.
 105 S. 4th Street
 Artesia, New Mexico
 88210

4. Type of Service:	Article Number
<input type="checkbox"/> Registered <input type="checkbox"/> Insured <input checked="" type="checkbox"/> Certified <input type="checkbox"/> COD <input type="checkbox"/> Express Mail	P269 099 111

Always obtain signature of addressee or agent and DATE DELIVERED.

5. Signature - Addressee
X

6. Signature - Agent
X

7. Date of Delivery

8. Addressee's Address (ONLY if requested and fee paid)

DOMESTIC RETURN RECEIPT