

OIL CONSERVATION COMMISSION

HOBBS, NEW MEXICO

June 15, 1966

**Robert A. Dean
823 Midland Tower
Midland, Texas 79701**

Dear Sir:

We have been advised by the State Land Office that the 160 acres dedicated to your Pan American "7" State No. 1 located in Unit K of Section 7, T-16-S, R-32-E consists of two separate state leases. It will, therefore, be necessary for you to communitize this acreage immediately or we will be forced to cancel the allowable for the well. You may contact Mrs. Marian Rhea with the State Land Office in Santa Fe regarding the communitization.

Since this is a communitized tract we will change our records to show the lease name to be "Pan American 7 State Com" and you should change your records to correspond. All future reports should be filed under this lease name.

Yours very truly,

OIL CONSERVATION COMMISSION

**Joe D. Ramey
Supervisor, District 1**

mc

**cc-Mrs. Marian Rhea
State Land Office
Santa Fe, New Mexico**

C
O
P
Y

OIL CONSERVATION COMMISSION

HOBBES, NEW MEXICO

The Commission has the honor to acknowledge the receipt of your letter of the 10th inst. and in reply to inform you that the same has been forwarded to the proper authorities for their consideration.

Very respectfully,
Your obedient servant,
[Signature]

Very truly yours,
[Signature]

Very truly yours,
[Signature]

Very truly yours,
[Signature]

NEW MEXICO OIL CONSERVATION COMMISSION WELL LOCATION AND ACREAGE DEDICATION PLAT.

FORM C-128
Revised 5/1/57

SEE INSTRUCTIONS FOR COMPLETING THIS FORM ON THE REVERSE SIDE

SECTION A

Operator ROBERT A. DEAN		Lease PAN AMERICAN STATE		Well No. #1
Unit Letter K	Section 7	Township 16 SOUTH	Range 32 EAST	County LEA
Actual Postage Location of Well: 2323.8 feet from the WEST line and 1650 feet from the SOUTH line				
Ground Level Elev. 4376.3	Producing Formation	Pool	Dedicated Acreage: Acres	

1. Is the Operator the only owner in the dedicated acreage outlined on the plat below? YES ☒ NO ☐ ("Owner" means the person who has the right to drill into and to produce from any pool and to appropriate the production either for himself or for himself and another. (65-3-29 (e) NMSA 1935 Comp.)
2. If the answer to question one is "no," have the interests of all the owners been consolidated by communitization agreement or otherwise? YES ☐ NO ☐ . If answer is "yes," Type of Consolidation _____
3. If the answer to question two is "no," list all the owners and their respective interests below:

Owner	Land Description

SECTION B

CERTIFICATION

I hereby certify that the information in SECTION A above is true and complete to the best of my knowledge and belief.

Name **Robert A. Dean**

Position **Operator**

Company

Date **January 20, 1966**

I hereby certify that the well location shown on the plat in SECTION B was plotted from field notes of actual surveys made by me or under my supervision, and that the same is true and correct to the best of my knowledge and belief.

Date Surveyed
MAY 8, 1965

Registered Professional Engineer and/or Land Surveyor, **JOHN W. WEST**

Certificate No.
John W. West
N.M. - P.E. & L.S. NO. 676

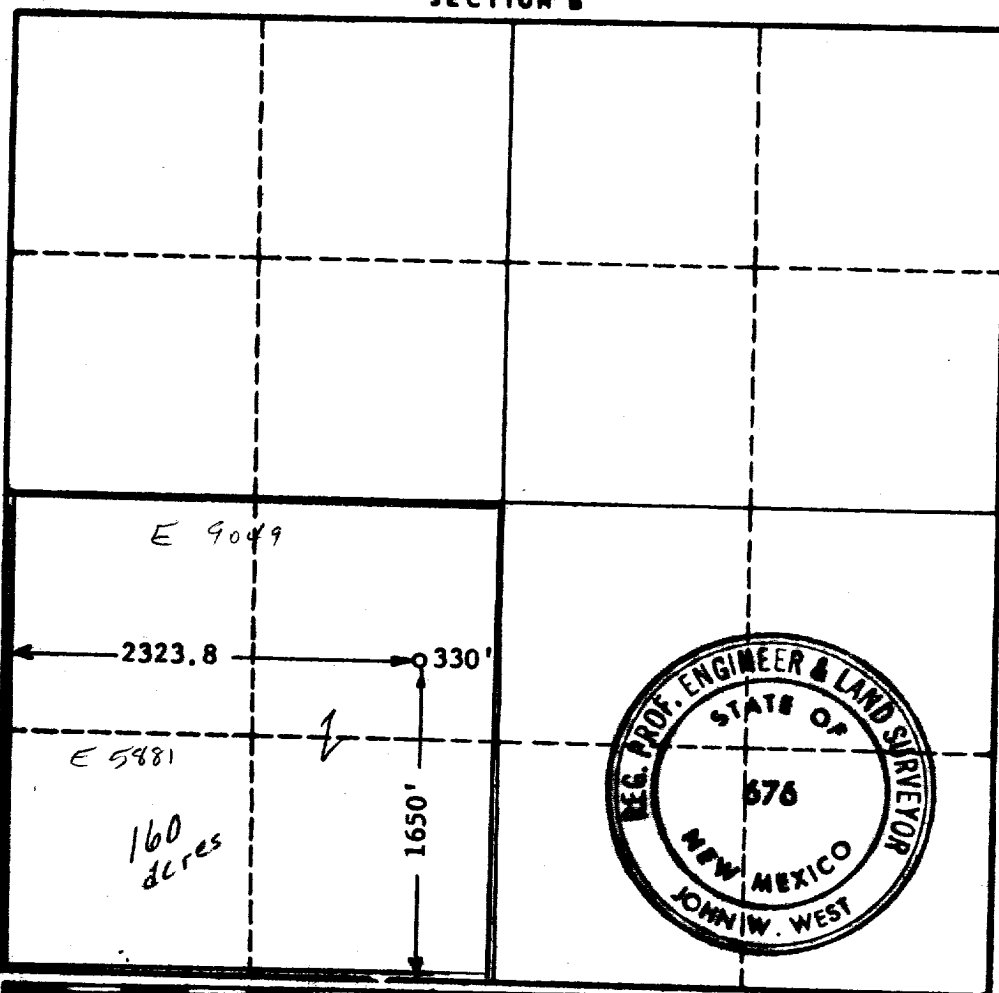

0 330 660 990 1320 1650 1980 2310 2640 2000 1500 1000 500 0