

**UNITED STATES
DEPARTMENT OF THE INTERIOR
BUREAU OF LAND MANAGEMENT**

FORM APPROVED
Budget Bureau No. 1004-0135
Expires: March 31, 1993

SUNDRY NOTICES AND REPORTS ON WELLS

Do not use this form for proposals to drill or to deepen or reentry to a different reservoir.
Use "APPLICATION FOR PERMIT—" for such proposals

SUBMIT IN TRIPLICATE

1. Type of Well
 Oil Well Gas Well Other.

2. Name of Operator
 Conoco Inc.

3. Address and Telephone No.
 10 Desta Drive STE 100W, Midland, TX 79705 (915)686-5424

4. Location of Well (Footage, Sec., T., R., M., or Survey Description)
 1165' FNL & 1345' FEL, SEC. 30, T-17S, R-32E, UNIT LTR 'B'

5. Lease Designation and Serial No.
 LC 029410B

6. If Indian, Allottee or Tribe Name

7. If Unit or CA, Agreement Designation

8. Well Name and No. *etc*
 MCA UNIT #289

9. API Well No.
 30-025-23789

10. Field and Pool, or Exploratory Area
 MALJAMAR (G-SA)

11. County or Parish, State
 LEA, NM

12. CHECK APPROPRIATE BOX(S) TO INDICATE NATURE OF NOTICE, REPORT, OR OTHER DATA

TYPE OF SUBMISSION	TYPE OF ACTION
<input type="checkbox"/> Notice of Intent	<input type="checkbox"/> Abandonment
<input checked="" type="checkbox"/> Subsequent Report	<input type="checkbox"/> Recompletion
<input type="checkbox"/> Final Abandonment Notice	<input type="checkbox"/> Plugging Back
	<input type="checkbox"/> Casing Repair
	<input type="checkbox"/> Altering Casing
	<input checked="" type="checkbox"/> Other <u>TEMPORARY ABANDON</u>
	<input type="checkbox"/> Change of Plans
	<input type="checkbox"/> New Construction
	<input type="checkbox"/> Non-Routine Fracturing
	<input type="checkbox"/> Water Shut-Off
	<input type="checkbox"/> Conversion to Injection
	<input type="checkbox"/> Dispose Water

(Note: Report results of multiple completion on Well Completion or Recompletion Report and Log form.)

13. Describe Proposed or Completed Operations (Clearly state all pertinent details, and give pertinent dates, including estimated date of starting any proposed work. If well is directionally drilled, give subsurface locations and measured and true vertical depths for all markers and zones pertinent to this work.)*

4-30-92 MIRU. RELEASE PACKER POOH. GIH W/ 5 1/2" RBP SET @ 3638'
 TEST CSG TO 500# FOR 30 MIN - HELD.
 RDMO.
 REQUEST APPROVAL TO TEMPORARY ABANDON THIS WELL.

APPROVED FOR 12 MONTH PERIOD
 ENDING 4/30/93

14. I hereby certify that the foregoing is true and correct

Signed David R. Keenly Title SR. REGULATORY SPEC. Date 6-9-92

(This space for Federal or State office use)

Approved by _____ Title _____ Date 8/3/92
 Conditions of approval, if any:

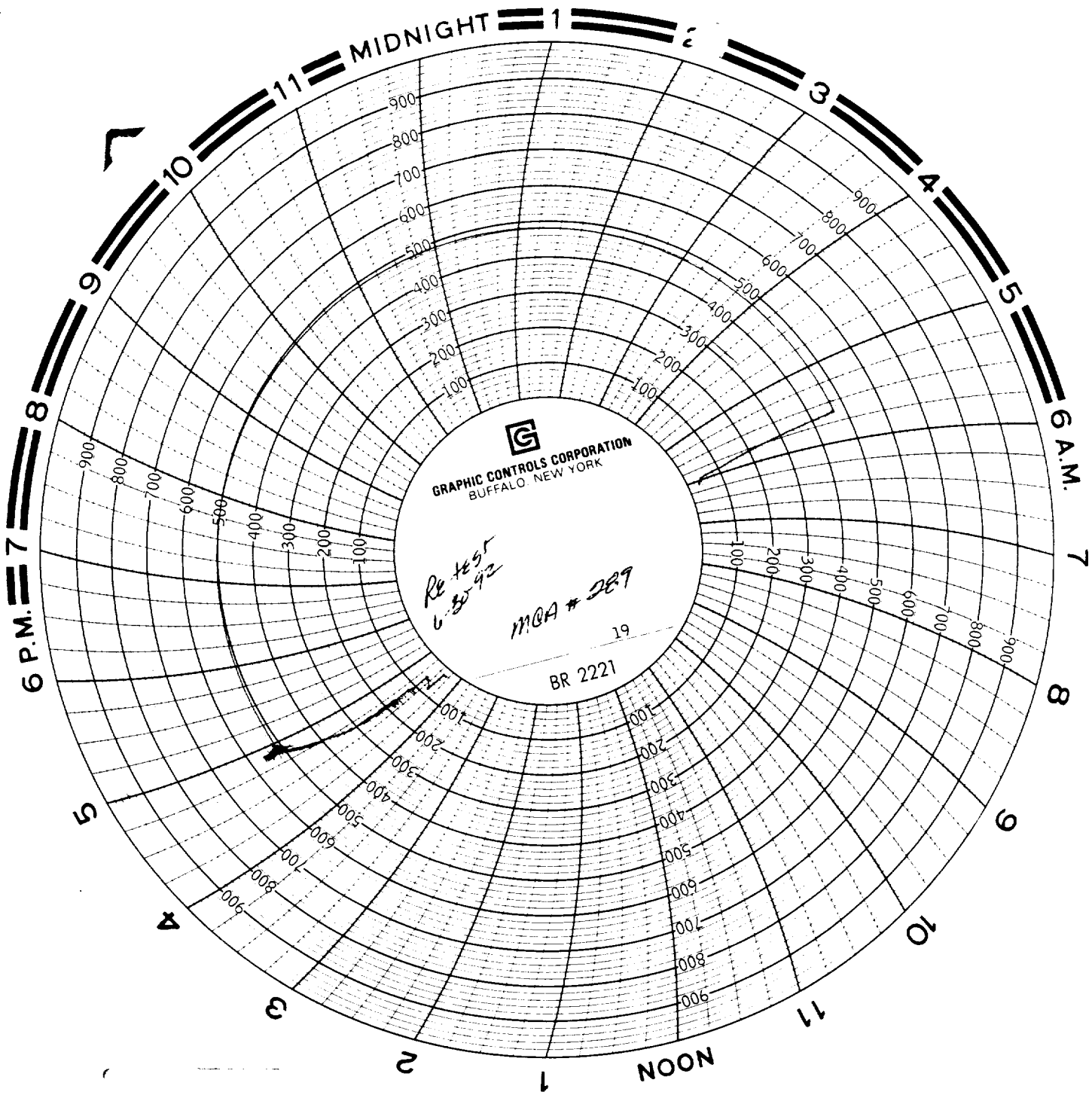

GRAPHIC CONTROLS CORPORATION
BUFFALO, NEW YORK

Re test
6-30-92

MCA # 289

BR 2221