

|                        |  |
|------------------------|--|
| NO. OF COPIES RECEIVED |  |
| DISTRIBUTION           |  |
| SANTA FE               |  |
| FILE                   |  |
| U.S.G.S.               |  |
| LAND OFFICE            |  |
| OPERATOR               |  |

NEW MEXICO OIL CONSERVATION COMMISSION

Form C-101  
Revised 1-1-65

|                                |   |
|--------------------------------|---|
| 5A. Indicate Type of Lease     |   |
| STATE <input type="checkbox"/> | FEE <input checked="" type="checkbox"/> |

|                              |
|------------------------------|
| 5. State Oil & Gas Lease No. |
| -----                        |

APPLICATION FOR PERMIT TO DRILL, DEEPEN, OR PLUG BACK

|  |  |   |  |
|--|--|---|--|
| 1a. Type of Work   |  | 7. Unit Agreement Name                                    |  |
| b. Type of Well<br>DRILL <input checked="" type="checkbox"/> DEEPEN <input type="checkbox"/> PLUG BACK <input type="checkbox"/><br>OIL WELL <input checked="" type="checkbox"/> GAS WELL <input type="checkbox"/> OTHER <input type="checkbox"/> SINGLE ZONE <input type="checkbox"/> MULTIPLE ZONE <input type="checkbox"/> |  | 8. Farm or Lease Name<br>Shipp "34"                       |  |
| 2. Name of Operator<br>C & K Petroleum, Inc.   |  | 9. Well No.<br>2  |  |
| 3. Address of Operator<br>607 Midland National Bank Bldg., Midland, Texas 79701  |  | 10. Field and Pool, or Wildcat<br>Undesignated - Drinkard |  |
| 4. Location of Well<br>UNIT LETTER M LOCATED 660 FEET FROM THE South LINE<br>AND 660 FEET FROM THE West LINE OF SEC. 34 TWP. 16-S RGE. 37-E NMPM   |  | 12. County<br>Lea   |  |
| 18. Proposed Depth<br>8800'  |  | 19A. Formation<br>Drinkard                                |  |
| 20. Rotary or C.T.<br>Rotary   |  | 21. Elevations (Show whether DF, RT, etc.)<br>3773.1      |  |
| 21A. Kind & Status Plug. Bond<br>Blanket   |  | 21B. Drilling Contractor<br>Warton Drlg. Co.              |  |
| 22. Approx. Date Work will start<br>Upon Approval  |  |   |  |

23. PROPOSED CASING AND CEMENT PROGRAM

| SIZE OF HOLE | SIZE OF CASING | WEIGHT PER FOOT | SETTING DEPTH | SACKS OF CEMENT              | EST. TOP |
|--------------|----------------|-----------------|---------------|------------------------------|----------|
| 17-1/2"      | 13-3/8"        | 48              | 400'          | 375                          | surface  |
| 11"          | 8-5/8"         | 28# & 32#       | 4500'         | 350                          | 2500'    |
| 7-7/8"       | 4-1/2"         | 10.5# & 11.6#   | 8800'         | sufficient to cover all pays |          |

Blowout Preventer Program: Hydril 12" 900 G.R. Hydraulic stripper type blowout preventer with shaffer 12" 900 type "E" Hydraulic Double Ram.

APPROVAL VALID  
FOR 90 DAYS UNLESS  
DRILLING COMMENCED,

EXPIRES 8-16-75

IN ABOVE SPACE DESCRIBE PROPOSED PROGRAM: IF PROPOSAL IS TO DEEPEN OR PLUG BACK, GIVE DATA ON PRESENT PRODUCTIVE ZONE AND PROPOSED NEW PRODUCTIVE ZONE. GIVE BLOWOUT PREVENTER PROGRAM, IF ANY.

I hereby certify that the information above is true and complete to the best of my knowledge and belief.

Signed [Signature] Title Administrative Supervisor Date 5-14-75

(This space for State Use)

APPROVED BY [Signature] TITLE SUPERVISOR DATE 5-14-75

CONDITIONS OF APPROVAL, IF ANY:

RECEIVED

MAY 15 1975

U.S. CONSERVATION COMMISSION  
WASH. D.C.

**NEW MEXICO OIL CONSERVATION COMMISSION  
WELL LOCATION AND ACREAGE DEDICATION PLAT.**

Form C-102  
Supersedes C-128  
Effective 1-1-65

All distances must be from the outer boundaries of the Section

|  |  |                             |                             |                      |                                       |
|--|--|-----------------------------|-----------------------------|----------------------|---------------------------------------|
| Operator<br><b>C &amp; K Petroleum Company</b>   |  |                             | Lease<br><b>Shipp 34</b>    |                      | Well No.<br><b>2</b>                  |
| Tract Letter<br><b>M</b>   | Section<br><b>34</b>                   | Township<br><b>16 South</b> | Range<br><b>37 East</b>     | County<br><b>Lea</b> |                                       |
| Actual Footage Location of Well:<br><b>660</b> feet from the <b>South</b> line and <b>660</b> feet from the <b>West</b> line |  |                             |                             |                      |                                       |
| Ground Level Elev.<br><b>3773.1</b>  | Producing Formation<br><b>Drinkard</b> |                             | Pool<br><b>Undesignated</b> |                      | Dedicated Acreage:<br><b>40</b> Acres |

1. Outline the acreage dedicated to the subject well by colored pencil or hachure marks on the plat below.
2. If more than one lease is dedicated to the well, outline each and identify the ownership thereof (both as to working interest and royalty).
3. If more than one lease of different ownership is dedicated to the well, have the interests of all owners been consolidated by communitization, unitization, force-pooling, etc?

☐ Yes    ☐ No    If answer is "yes," type of consolidation \_\_\_\_\_

If answer is "no," list the owners and tract descriptions which have actually been consolidated. (Use reverse side of this form if necessary.) \_\_\_\_\_

No allowable will be assigned to the well until all interests have been consolidated (by communitization, unitization, forced-pooling, or otherwise) or until a non-standard unit, eliminating such interests, has been approved by the Commission.

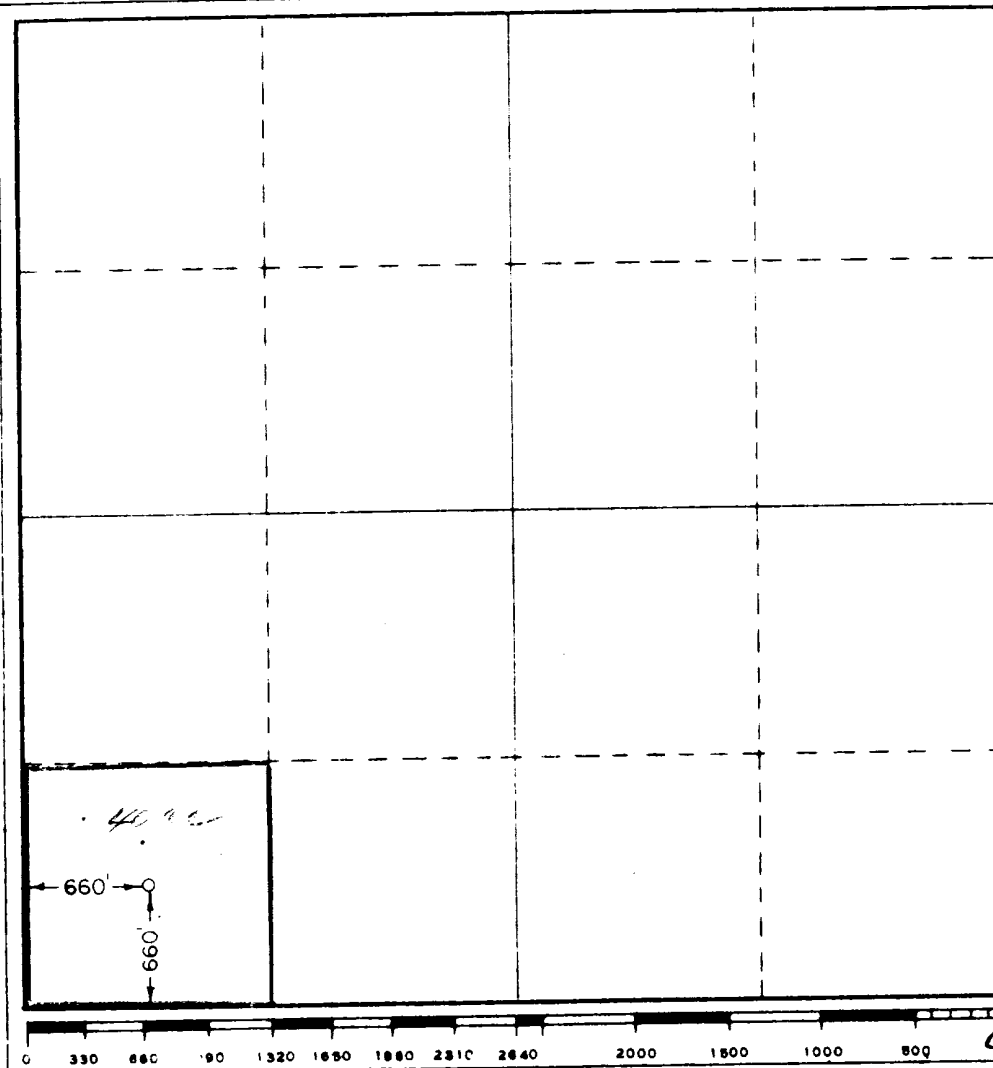

**CERTIFICATION**

I hereby certify that the information contained herein is true and complete to the best of my knowledge and belief.

Name \_\_\_\_\_

**D. E. Cooper**

Position \_\_\_\_\_

**Administrative Supervisor**

Company \_\_\_\_\_

**C & K Petroleum, Inc.**

Date \_\_\_\_\_

**May 14, 1975**

I hereby certify that the well location shown on this plat was plotted from field notes of actual surveys made by me or under my supervision, and that the same is true and correct to the best of my knowledge and belief.

Date Survey \_\_\_\_\_

Registered Professional Engineer and Surveyor

Certificate No. \_\_\_\_\_

**NEW MEXICO**  
**JOHN W. WEST**

113

RECEIVED

MAY 15 1975

OIL CONSERVATION COMM.