

NO. OF COPIES RECEIVED	
DISTRIBUTION	
SANTA FE	
FILE	
U.S.G.S.	
LAND OFFICE	
OPERATOR	

NEW MEXICO OIL CONSERVATION COMMISSION

Form C-101
Revised 1-1-65

5A. Indicate Type of Lease	
STATE <input checked="" type="checkbox"/>	FEE <input type="checkbox"/>
5. State Oil & Gas Lease No.	

APPLICATION FOR PERMIT TO DRILL, DEEPEN, OR PLUG BACK

1a. Type of Work		7. Unit Agreement Name	
b. Type of Well OIL WELL <input checked="" type="checkbox"/> GAS WELL <input type="checkbox"/> OTHER <input type="checkbox"/>		8. Farm or Lease Name State D-11	
2. Name of Operator Shell Oil Company		9. Well No. 1	
3. Address of Operator P. O. Box 1509, Midland, Texas 79702		10. Field and Pool, or Wildcat Maljamar Grayburg-San Andres	
4. Location of Well UNIT LETTER 0 LOCATED 1980 FEET FROM THE East LINE AND 660 FEET FROM THE South LINE OF SEC. 11 TWP. 17S RGE. 33E NMPM		12. County Lea	
19. Proposed Depth 4700'		19A. Formation Grayburg-San Andres	
20. Rotary or C.T. Rotary		21. Elevations (Show whether DF, RT, etc.) 4154.8 GR	
21A. Kind & Status Plug. Bond Blanket		21B. Drilling Contractor Cactus Drilling Corporation	
22. Approx. Date Work will start 3-8-78			

PROPOSED CASING AND CEMENT PROGRAM

SIZE OF HOLE	SIZE OF CASING	WEIGHT PER FOOT	SETTING DEPTH	SACKS OF CEMENT	EST. TOP
12 1/4"	8 5/8"	24#	400'	210	Surface
7 7/8"	5 1/2"	14#	4700	1000	Surface

APPROVED FOR 90 DAYS
DRILLING COMMISSION
EXPIRES 4-20-78

IN ABOVE SPACE DESCRIBE PROPOSED PROGRAM: IF PROPOSAL IS TO DEEPEN OR PLUG BACK, GIVE DATA ON PRESENT PRODUCTIVE ZONE AND PROPOSED NEW PRODUCTIVE ZONE. GIVE BLOWOUT PREVENTER PROGRAM, IF ANY.

I hereby certify that the information above is true and complete to the best of my knowledge and belief.

Signed J. D. D'Agostino Title Senior Drilling Engineer Date 1-9-78
(This space for State Use)

APPROVED BY [Signature] TITLE SUPERVISOR DISTRICT DATE JAN 12 1978
CONDITIONS OF APPROVAL, IF ANY:

RECEIVED
JAN 2 1963
GIL CARR

NEW MEXICO OIL CONSERVATION COMMISSION
WELL LOCATION AND ACREAGE DEDICATION PLAT

Form O-102
Supersedes O-128
Effective 1-1-65

All distances must be from the outer boundaries of the Section

Operator Shell Oil Co.		Lease State D-11		Well No. 21
Plot Letter O	Section 11	Township 17 South	Range 33 East	County Lea
Actual Footage Location of Well: 1980 feet from the East line and 660 feet from the South line				
Ground Level Elev. 4154.8	Producing Formation Grayburg-San Andres		Pool Maljamar	Dedicated Acreage: 40

1. Outline the acreage dedicated to the subject well by colored pencil or hatchure marks on the plat below.
2. If more than one lease is dedicated to the well, outline each and identify the ownership thereof (both as to working interest and royalty).
3. If more than one lease of different ownership is dedicated to the well, have the interests of all owners been consolidated by communitization, unitization, force-pooling, etc?

☐ Yes ☐ No If answer is "yes," type of consolidation _____

If answer is "no," list the owners and tract descriptions which have actually been consolidated. (Use reverse side of this form if necessary.) _____

No allowable will be assigned to the well until all interests have been consolidated (by communitization, unitization, forced-pooling, or otherwise) or until a non-standard unit, eliminating such interests, has been approved by the Commission.

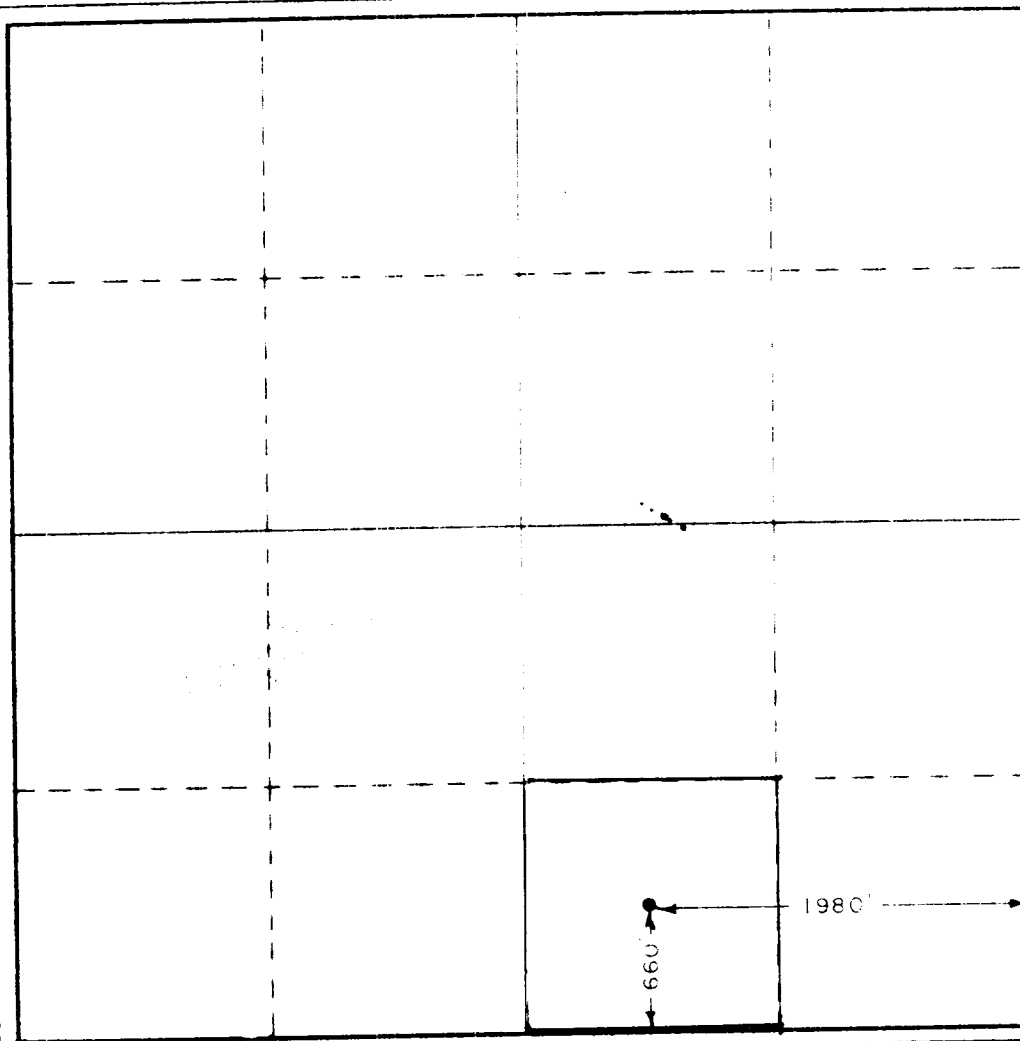

CERTIFICATION

I hereby certify that the information contained herein is true and complete to the best of my knowledge and belief.

J. D. D'Agostino
Name
J. D. D'Agostino

Position
Senior Drilling Engineer

Company
Shell Oil Company

Date
1-9-78

I hereby certify that the well location shown on this plat was plotted from field notes of actual surveys made by me or under my supervision, and that the same is true and correct to the best of my knowledge and belief.

Date Surveyed

1/5/78

Registered Professional Engineer and/or Land Surveyor

John W. West
Certificate No. **John W. West 676**

Ronald J. Eidson 3239

330 660 990 1320 1650 1980 2310 2640 2000 1800 1000 800 0

413

13
JAN 1 1971
THE CONSEL
RECORDS