

Hobbs O.C.D.

QUALITY PRODUCTION CORP.

707 Shell Avenue
Post Office Box 50128
Midland, Texas 79710-0128
(915) 686-0778
FAX (915) 686-1057
July 9, 1993

611 West Mahone
Post Office Box 1412
Artesia, New Mexico 88211-1412
(505) 748-3352
FAX (505) 748-9869

215 South Leech
Post Office Box 250
Hobbs, New Mexico 88241-0250
(505) 397-2727
FAX (505) 393-4111

Mr. Mike Stogner
Oil Conservation Division
PO Box 2088
Santa Fe, NM 88504-2088

Re: Unorthodox Location
Johns Waterflood Project
Maljamar Grayburg San Andres Field
Lea County, New Mexico

Dear Mr. Stogner:

The Wiser Oil Company requests approval for an outside unorthodox location in the subject waterflood. This location, designated Johns B-DE No. 15 is shown on the attached map. The location of this well is as follows:

Johns B-DE No. 15
1305' FNL & 1336' FEL, Unit B
Section 24 - T17S - R32E

This well will more efficiently and effectively establish the pattern of the waterflood as set out by Order No. R-3011.

Attached are copies of the Application to Drill, C-102, map showing existing wells, proposed wells and proposed access roads and plat of the waterflood area showing the original 80-acre 5-spot waterflood patterns. It is anticipated that the injection pattern will become a 40-acre 5-spot pattern.

Notice of this Application has been provided by certified mail to the only offset operator, Penroc Oil Corporation, and we have requested this operator to waive objection to this Application. A copy of this letter is attached.

Your earliest consideration of this request will be appreciated as it is desired to start drilling during the week of August 15, if possible. Should you have any questions or require additional data, please contact the undersigned in Artesia at 748-3352.

Sincerely,



Perry L. Hughes
Agent for The Wiser Oil Company

PLH/mp
Enclosures

CONTACT RECEIVING
OFFICE FOR NUMBER
OF COPIES REQUIRED
(Other instructions on
reverse side)

BLM Roswell District
Modified Form No.
MD60-3160-2

UNITED STATES
DEPARTMENT OF THE INTERIOR
BUREAU OF LAND MANAGEMENT

APPLICATION FOR PERMIT TO DRILL, DEEPEN, OR PLUG BACK

1a. TYPE OF WORK
 DRILL DEEPEN PLUG BACK
 b. TYPE OF WELL
 OIL WELL GAS WELL OTHER SINGLE ZONE MULTIPLE ZONE

2. NAME OF OPERATOR The Wiser Oil Company 3a. Area Code & Phone No. 505/748-3352

3. ADDRESS OF OPERATOR PO Box 1412, Artesia, NM 88211-1412

4. LOCATION OF WELL (Report location clearly and in accordance with any State requirements.)
 At surface 1305' FNL & 1336' FEL, Unit B
 At proposed prod. zone

14. DISTANCE IN MILES AND DIRECTION FROM NEAREST TOWN OR POST OFFICE*
 3.6 miles SE of Maljamar, NM

15. DISTANCE FROM PROPOSED* LOCATION TO NEAREST PROPERTY OR LEASE LINE, FT. (Also to nearest drlg. unit line, if any) 1305'

18. DISTANCE FROM PROPOSED LOCATION* TO NEAREST WELL, DRILLING COMPLETED, OR APPLIED FOR, ON THIS LEASE, FT. 900'

21. ELEVATIONS (Show whether DF, RT, GR, etc.) 4087' GR

5. LEASE DESIGNATION AND SERIAL NO.
LC 059152B

6. IF INDIAN, ALLOTTEE OR TRIBE NAME

7. UNIT AGREEMENT NAME

8. FARM OR LEASE NAME
JOHNS B-DE

9. WELL NO. 15

10. FIELD AND POOL, OR WILDCAT

11. SEC., T., R., M., OR BLK. AND SURVEY OR AREA
Maljamar Grayburg San Andres
Sec. 24-T17S-R32E

12. COUNTY OR PARISH Lea 13. STATE NM

17. NO. OF ACRES ASSIGNED TO THIS WELL 40

20. ROTARY OR CABLE TOOLS
Rotary

22. APPROX. DATE WORK WILL START*
July 15, 1993

PROPOSED CASING AND CEMENTING PROGRAM

HOLE SIZE	CASING SIZE	WEIGHT/FOOT	GRADE	THREAD TYPE	SETTING DEPTH	QUANTITY OF CEMENT
12-1/4"	8-5/8"	24#	J-55	8 R	1300'	Circulate
7-7/8"	5-1/2"	17#	K-55	8 R	5900'	Sufficient to bring cmt thru top of salt Approx. 1300'

Mud Program:

0 - 1300' Drill with fresh water
 1100 - 5900' Drill with brine water

BOP Program:

Will install on the 8-5/8" surface casing a 10" Series 900 Type "E" Shaffer Double Hydraulic BOP and will test before drilling into the Queen formation.

IN ABOVE SPACE DESCRIBE PROPOSED PROGRAM: If proposal is to deepen or plug back, give data on present productive zone and proposed new productive zone. If proposal is to drill or deepen directionally, give pertinent data on subsurface locations and measured and true vertical depths. Give blowout preventer program, if any.

24. SIGNED Kerry L. Hughes TITLE Agent DATE 6/23/93

(This space for Federal or State office use)

PERMIT NO. _____ APPROVAL DATE _____

APPROVED BY _____ TITLE _____ DATE _____

CONDITIONS OF APPROVAL, IF ANY:

CONSERVATION DIVISION
 P.O. Box 2088
 Santa Fe, New Mexico 87504-2088

DISTRICT I
 P.O. Box 1980, Hobbs, NM 88240

DISTRICT II
 P.O. Drawer DD, Artesia, NM 88210

DISTRICT III
 1000 Rio Brazos Rd., Aztec, NM 87410

WELL LOCATION AND ACREAGE DEDICATION PLAT
 All Distances must be from the outer boundaries of the section

Operator The Wiser Oil Company			Lease Johns B-DE		Well No. 15
Unit Letter B	Section 24	Township 17 South	Range 32 East	County Lea	
Actual Footage Location of Well: 1305 feet from the North line and 1336 feet from the East line					
Ground level Elev. 4087	Producing Formation Grayburg & San Andres		Pool Maljamar Grayburg San Andres		Dedicated Acreage: 40 Acres

1. Outline the acreage dedicated to the subject well by colored pencil or hatchure marks on the plat below.
2. If more than one lease is dedicated to the well, outline each and identify the ownership thereof (both as to working interest and royalty).

3. If more than one lease of different ownership is dedicated to the well, have the interest of all owners been consolidated by communitization, unitization, force-pooling, etc.?

Yes

If answer is "no" list the reasons why consolidation, unitization, force-pooling, etc. has not been consolidated. (Use reverse side of plat if necessary.)
 No allowable will be assigned until a non-standard unit is approved by the Division.

orig.

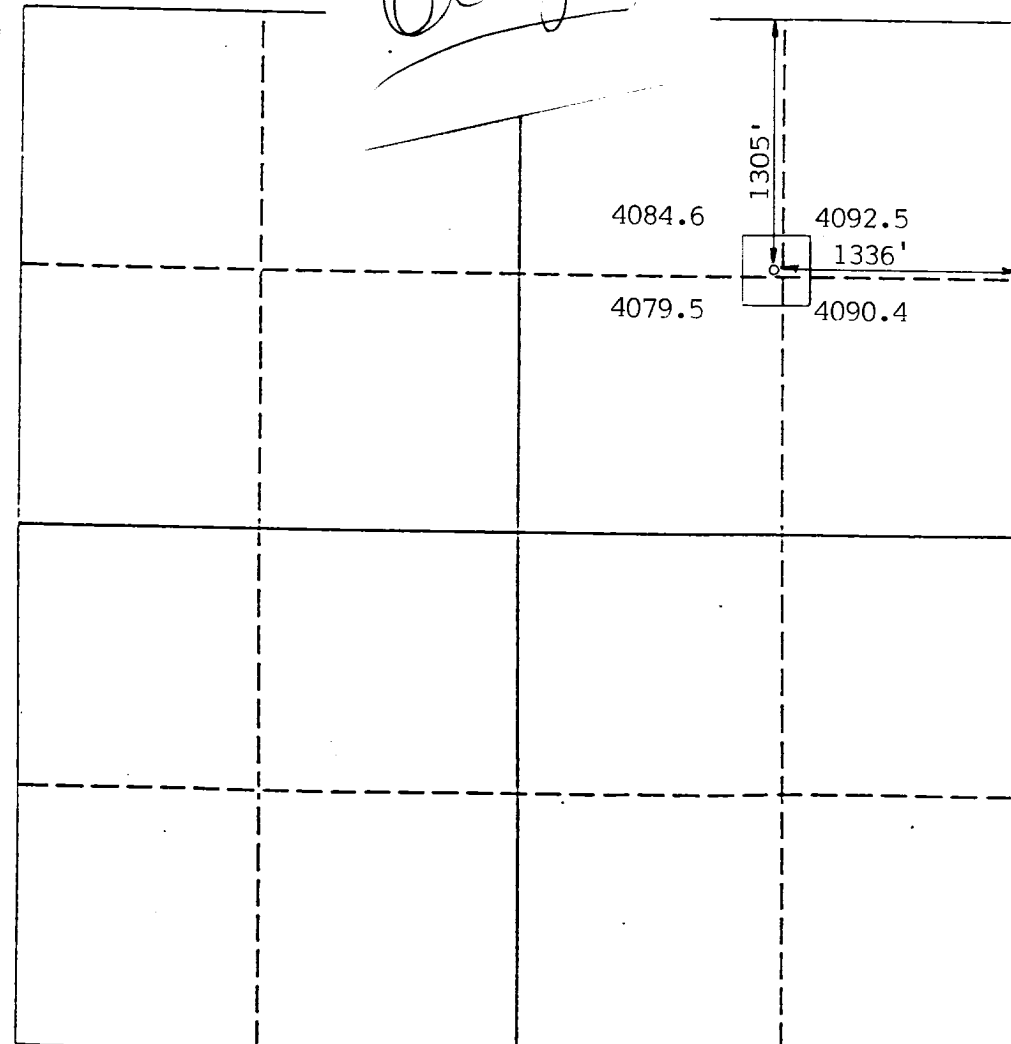

OPERATOR CERTIFICATION

I hereby certify that the information contained herein is true and complete to the best of my knowledge and belief.

Signature: *Perry L. Hughes*
 Printed Name: **PERRY L. HUGHES**
 Position: **AGENT**
 Company: **THE WISER OIL CO.**
 Date: **5/18/93**

SURVEYOR CERTIFICATION

I hereby certify that the well location shown on this plat was plotted from field notes of actual surveys made by me or under my supervision, and that the same is true and correct to the best of my knowledge and belief.

Date Surveyed: **May 5, 1993**
 Signature & Seal of Professional Surveyor: *J. P. Patton*

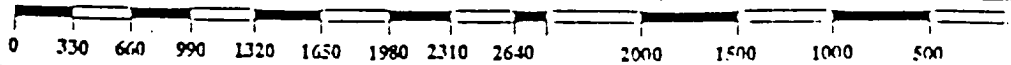
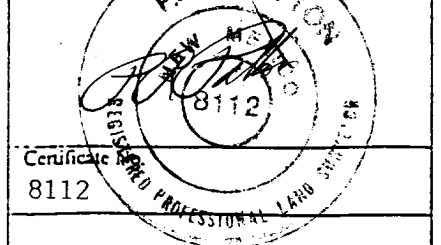

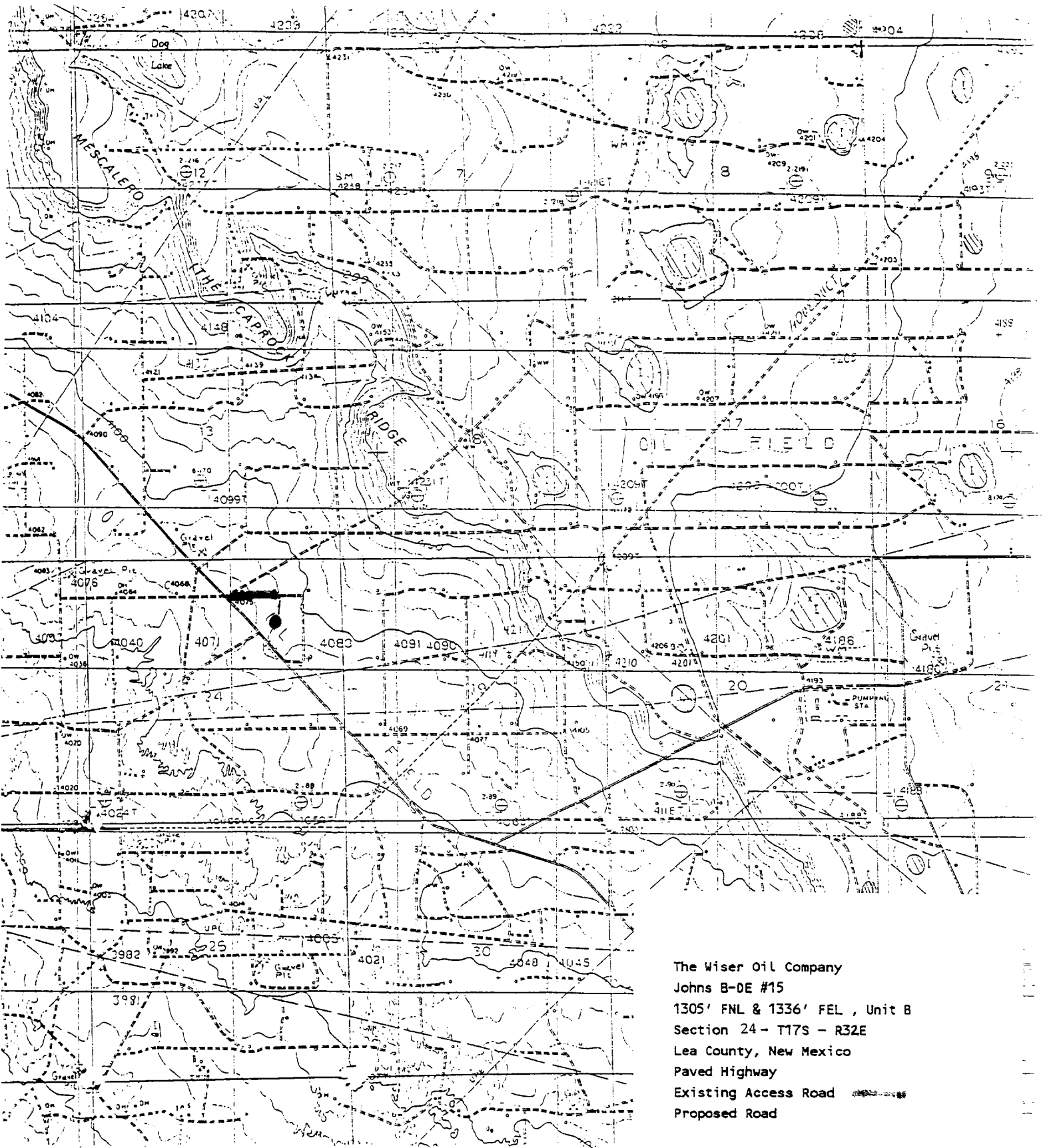

The Wiser Oil Company
 Johns B-DE #15
 1305' FNL & 1336' FEL, Unit B
 Section 24 - T17S - R32E
 Lea County, New Mexico
 Paved Highway
 Existing Access Road
 Proposed Road

QUALITY PRODUCTION CORP.

707 Shell Avenue
Post Office Box 50128
Midland, Texas 79710-0128
(915) 686-0778
FAX (915) 686-1057

611 West Mahone
Post Office Box 1412
Artesia, New Mexico 88211-1412
(505) 748-3352
FAX (505) 748-9869

215 South Leech
Post Office Box 250
Hobbs, New Mexico 88241-0250
(505) 397-2727
FAX (505) 393-4111

July 9, 1993

Mr. M. Y. Merchant
Penroc Oil Corporation
PO Box 5970
Hobbs, NM 88241

Re: Application of The Wiser Oil Company for Administrative Approval of a Non-Standard Unit for its Johns B-DE #15 well, located 1305' FNL & 1336' FEL of Section 24, T-17S, R-32E, Lea County, New Mexico

Dear Mr. Merchant:

This letter is to advise you that The Wiser Oil Company has filed the enclosed Application with the New Mexico Oil Conservation Division seeking administrative approval for a non-standard unit for its Johns B-DE #15 well in the Maljamar Grayburg San Andres field at the above described location.

The Wiser Oil Company respectfully requests that you waive objection to this non-standard unit. If you are agreeable to doing so, please indicate your waiver by signing and dating this letter in the space provided below, and returning one copy to the undersigned in the enclosed self-addressed, stamped envelope.

If you have any questions regarding this matter, please call.

Sincerely,

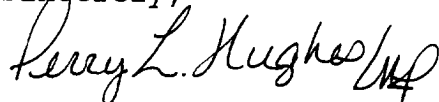

Perry L. Hughes

PLH/mp

AGREED TO AND ACCEPTED THIS _____ DAY OF _____,
1993:

PENROC OIL CORPORATION

By: _____
Printed Name: _____
Title: _____