

BOP Diagram

Homestake Royalty 10 #1
 Lea County New Mexico

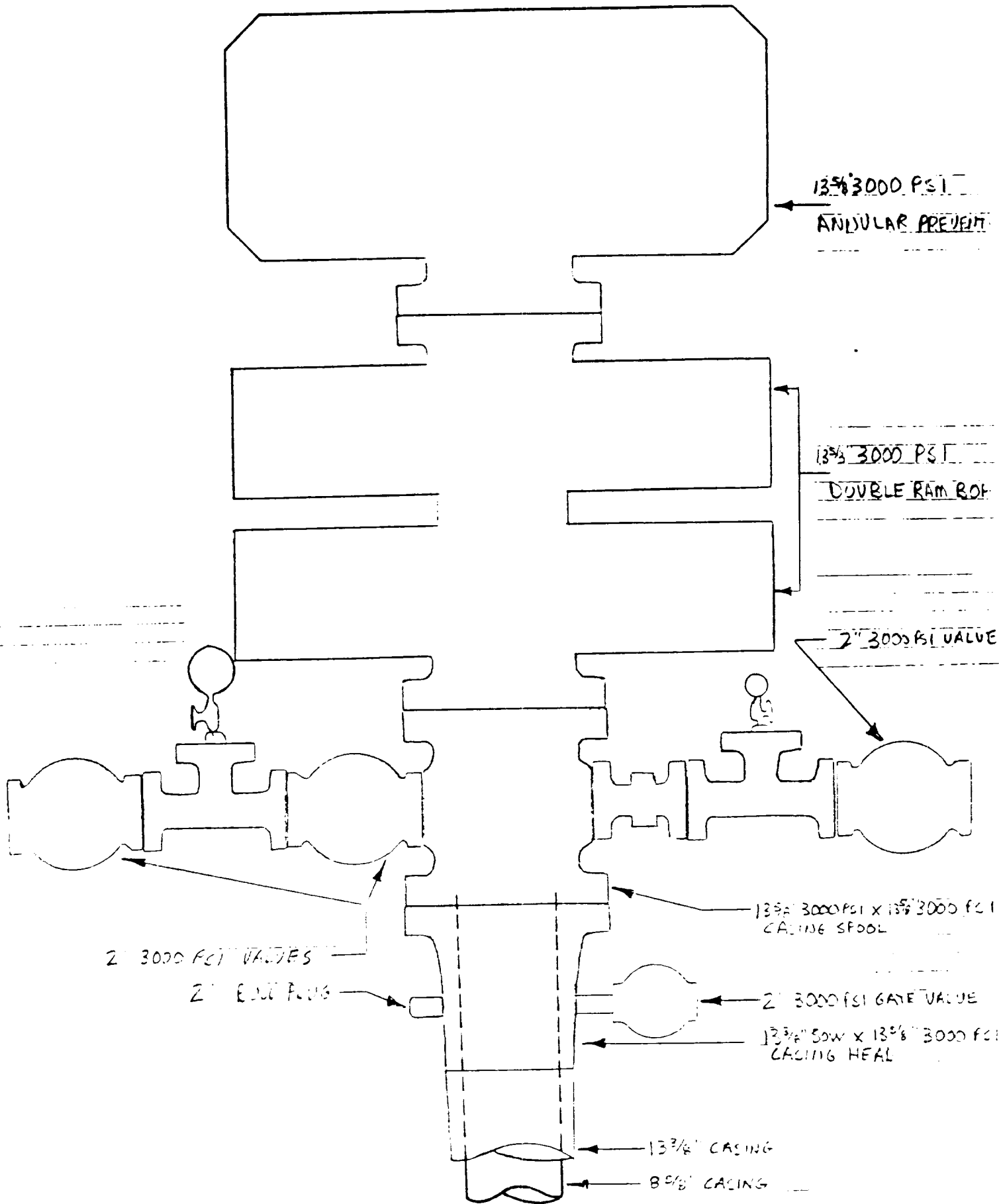

BOP Diagram
 HOMESTAKE ROYALTY 10 #1
 Lea County New Mexico

113

RECEIVED

OCT 8 1985

PRICE

OIL CONSERVATION DIVISION

STATE OF NEW MEXICO
ENERGY AND MINERALS DEPARTMENT

P. O. BOX 2088
SANTA FE, NEW MEXICO 87501

Form O-09
Revised 10-1-78

All distances must be from the outer boundaries of the Section.

Operator Amerada Hess Corporation			Lease Homestake Royalty 10		Well No. 1
Unit Letter J	Section 10	Township 16S	Range 37E	County Lea	
Actual Footage Location of Well: 1700 feet from the South line and 2300 feet from the East line					
Ground Level Elev. 3795'	Producing Formation Strawn	Pool Northeast Lovington Penn.		Dedicated Acreage: 80 Acres	

1. Outline the acreage dedicated to the subject well by colored pencil or hachure marks on the plat below.
2. If more than one lease is dedicated to the well, outline each and identify the ownership thereof (both as to working interest and royalty).
3. If more than one lease of different ownership is dedicated to the well, have the interests of all owners been consolidated by communitization, unitization, force-pooling, etc?

Yes No If answer is "yes," type of consolidation _____

If answer is "no," list the owners and tract descriptions which have actually been consolidated. (Use reverse side of this form if necessary.) _____

No allowable will be assigned to the well until all interests have been consolidated (by communitization, unitization, forced-pooling, or otherwise) or until a non-standard unit, eliminating such interests, has been approved by the Division.

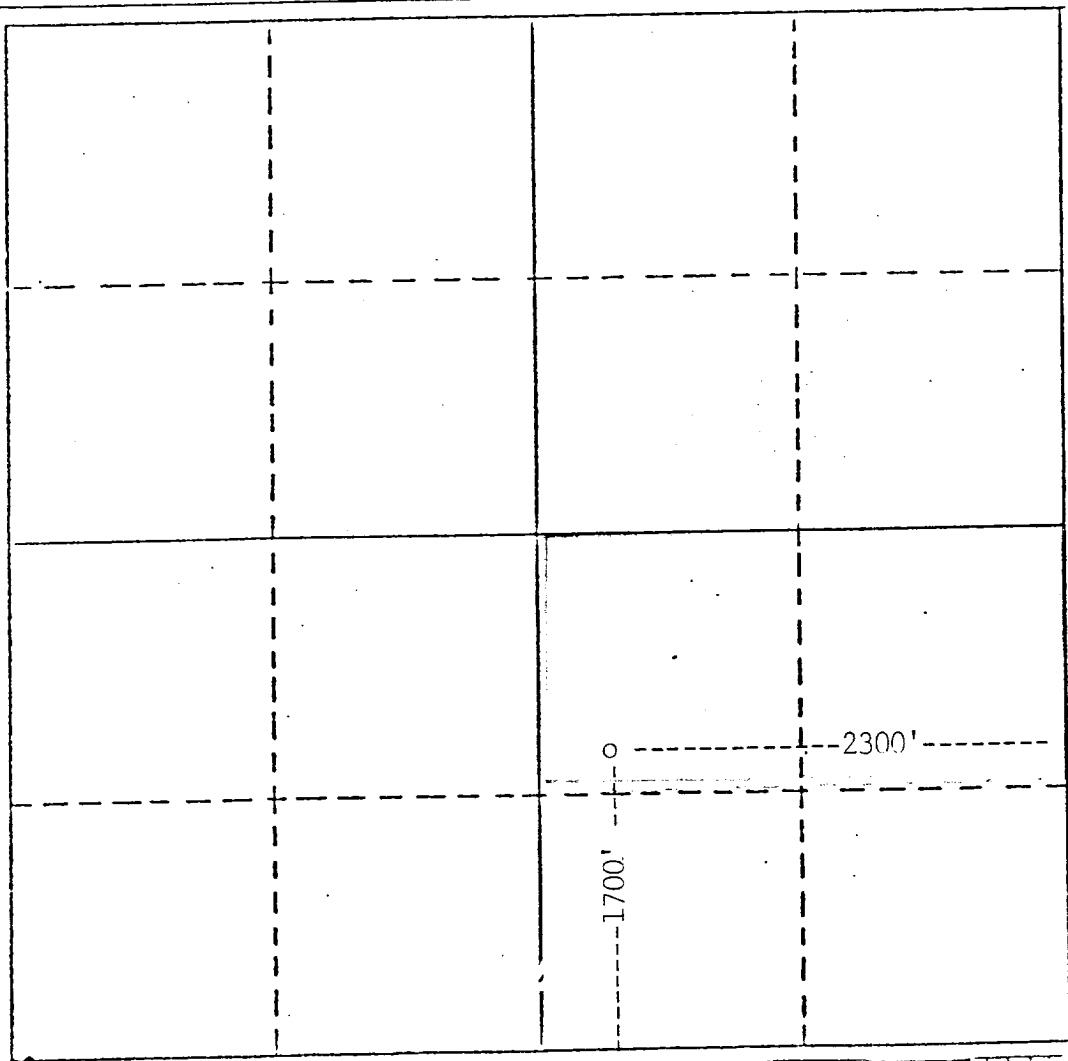

CERTIFICATION

I hereby certify that the information contained herein is true and complete to the best of my knowledge and belief.

Name E. B. Fisher
 Position Subv. Adm. Ser.
 Company Amerada Hess Corporation
 Date 1-29-86

I hereby certify that the well location shown on this plat was plotted from field notes of actual surveys made by me or under my supervision, and that the same is true and correct to the best of my knowledge and belief.

Date Surveyed _____
 Registered Professional Engineer and/or Land Surveyor _____
 Certificate No. _____

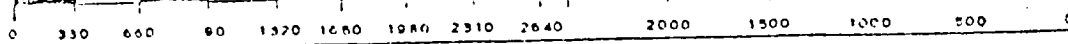

RECEIVED
JAN 29 1986
HARRIS OFFICE