

Submit 3 Copies to Appropriate District Office

State of New Mexico Energy, Minerals and Natural Resources Department

Form C-103 Revised 1-1-89

DISTRICT I P.O. Box 1980, Hobbs, NM 88240

DISTRICT II P.O. Drawer DD, Artesia, NM 88210

DISTRICT III 1000 Rio Brazos Rd., Aztec, NM 87410

OIL CONSERVATION DIVISION P.O. Box 2088 Santa Fe, New Mexico 87504-2088

WELL API NO. 30-025-05457
5. Indicate Type of Lease STATE [X] FEE []
6. State Oil & Gas Lease No.

SUNDRY NOTICES AND REPORTS ON WELLS (DO NOT USE THIS FORM FOR PROPOSALS TO DRILL OR TO DEEPEN OR PLUG BACK TO A DIFFERENT RESERVOIR. USE "APPLICATION FOR PERMIT" (FORM C-101) FOR SUCH PROPOSALS.)

1. Type of Well: OIL WELL [] GAS WELL [] OTHER INJECTOR
2. Name of Operator SHELL WESTERN E&P INC.
3. Address of Operator P. O. BOX 576, HOUSTON, TX 77001 (WCK 5237.)

7. Lease Name or Unit Agreement Name N. HOBBS (G/SA) UNIT SECTION 14
8. Well No. 321
9. Pool name or Wildcat HOBBS (G/SA)

4. Well Location Unit Letter G : 2310 Feet From The NORTH Line and 1650 Feet From The EAST Line
Section 14 Township 18S Range 37E NMPM LEA County

10. Elevation (Show whether DF, RKB, RT, GR, etc.) 3698' DF

11. Check Appropriate Box to Indicate Nature of Notice, Report, or Other Data
NOTICE OF INTENTION TO: PERFORM REMEDIAL WORK [] PLUG AND ABANDON [] TEMPORARILY ABANDON [] CHANGE PLANS [] PULL OR ALTER CASING [] OTHER: []
SUBSEQUENT REPORT OF: REMEDIAL WORK [] ALTERING CASING [] COMMENCE DRILLING OPNS. [] PLUG AND ABANDONMENT [] CASING TEST AND CEMENT JOB [] OTHER: TA'D [X]

12. Describe Proposed or Completed Operations (Clearly state all pertinent details, and give pertinent dates, including estimated date of starting any proposed work) SEE RULE 1103. 4-08 to 4-13-94:

POH w/inj eqmt. Set CIBP @ 3992' & capped w/35' cmt. PT csg to 500#, would not hold. RIH w/pkr to 3925'. Set pkr. PT cmt & CIBP to 500#, held. Rel pkr & reset @ 3396', 2897' & 1556'. Csg held 500# @ each setting. Isolated lk in 5-1/2" csg btw 490' & 538'. POH w/pkr. Discussed situation w/NMOCD's Jerry Sexton. Set CICR @ 475'. Pmpd 175 sx Cls C cmt & circ thru lk's up 5-1/2" X 9-5/8" ann to surf. Left 60 cmt on top of CICR. Circ cln. PT csg to 500#, held. (Chart attached) Top off csg w/inhib fl. Secured well for TA'd status. Well is TA'd. Note: NMOCD's Buddy Hill on location 4/13/94.

Pursuant to the provisions of NMOCD Rule 203, Shell Western hereby requests temporary abandonment approval for a period of five years. This Approval of Temporary Abandonment Expires 5-1-99

I hereby certify that the information above is true and complete to the best of my knowledge and belief. SIGNATURE J. Mancoske Warden TITLE TECH. MGR. - ASSET ADMIN. DATE 5/03/94 TYPE OR PRINT NAME A. J. DURRANI (713) 544-3797 TELEPHONE NO.

(This space for State Use) ORIGINAL SIGNED FOR APPROVAL BY APPROVED BY DISTRICT I TITLE DATE MAY 13 1994 CONDITIONS OF APPROVAL, IF ANY:

JCBS

dp

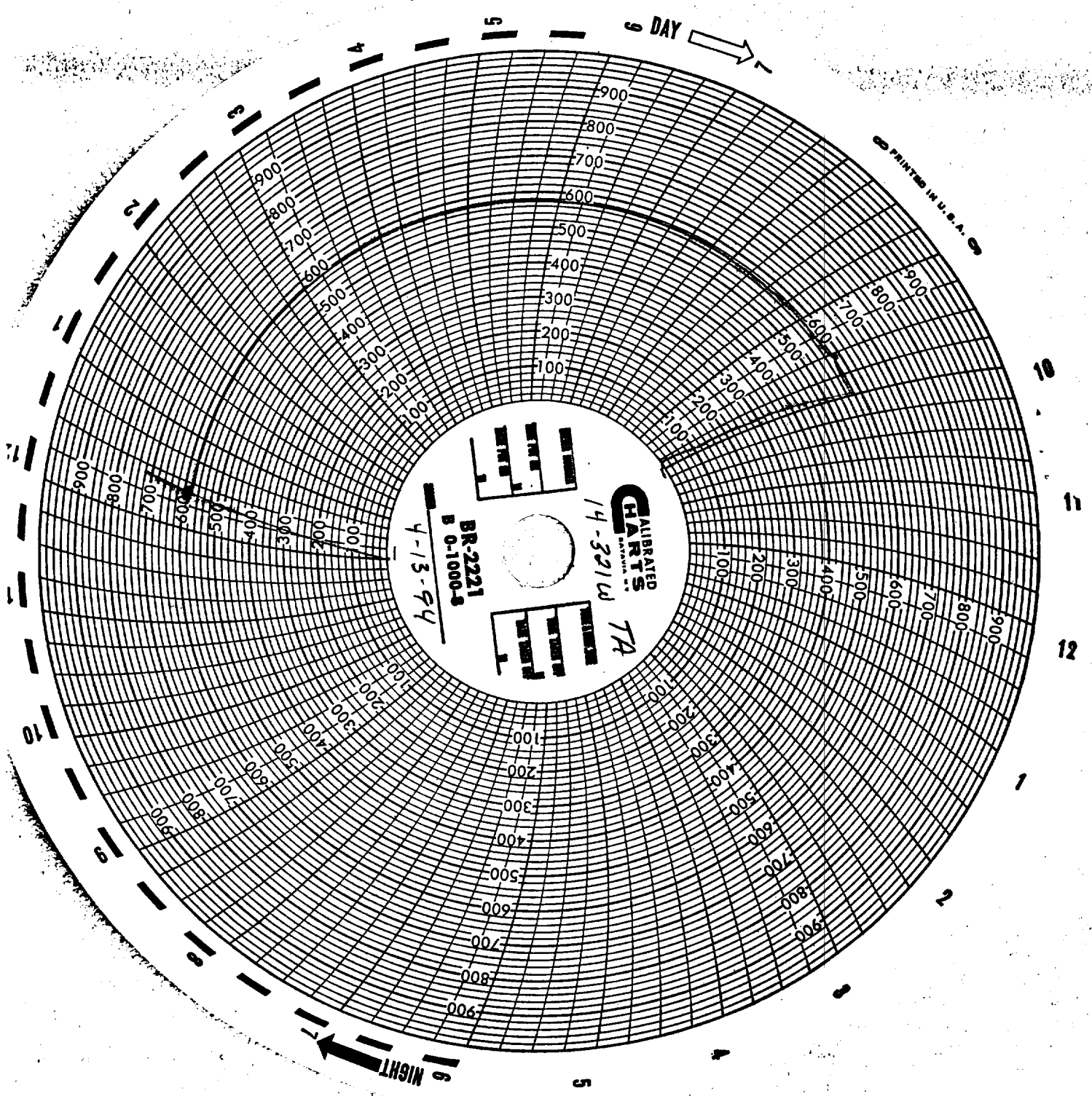

CALIBRATED
CHARTS
14-321W
TA
BR-2221
B 0-1000-3
4-13-94

PRINTED IN U.S.A.

DAY

NIGHT