

Submit 3 copies to Appropriate District Office

DISTRICT I

P.O. Box 1980, Hobbs, NM 88240

DISTRICT II

P.O. Box Drawer DD, Artesia, NM 88210

DISTRICT III

1000 Rio Brazos Rd., Aztec, NM 87410

OIL CONSERVATION DIVISION

P.O. Box 2088

Santa Fe, New Mexico 87504-2088

WELL API NO.	30-025-33428
5. Indicate Type of Lease	STATE <input checked="" type="checkbox"/> FEE
6. State Oil / Gas Lease No.	B-1306
7. Lease Name or Unit Agreement Name	VACUUM GLORIETA WEST UNIT
8. Well No.	132
9. Pool Name or Wildcat	VACUUM GLORIETA

SUNDRY NOTICES AND REPORTS ON WELLS
(DO NOT USE THIS FORM FOR PROPOSALS TO DRILL OR TO DEEPEN OR PLUG BACK TO DIFFERENT RESERVOIR. USE "APPLICATION FOR PERMIT (FORM C-101) FOR SUCH PROPOSALS.

1. Type of Well:	OIL WELL <input checked="" type="checkbox"/> GAS WELL <input type="checkbox"/> OTHER <input type="checkbox"/>
2. Name of Operator	TEXACO EXPLORATION & PRODUCTION INC.
3. Address of Operator	205 E. Bender, HOBBS, NM 88240
4. Well Location	Unit Letter H : 1870 Feet From The NORTH Line and 890 Feet From The EAST Line Section 6 Township 18-S Range 35-E NMPM LEA COUNTY
10. Elevation (Show whether DF, RKB, RT,GR, etc.)	

11. Check Appropriate Box to Indicate Nature of Notice, Report, or Other Data

NOTICE OF INTENTION TO:		SUBSEQUENT REPORT OF:	
PERFORM REMEDIAL WORK <input type="checkbox"/>	PLUG AND ABANDON <input type="checkbox"/>	REMEDIAL WORK <input checked="" type="checkbox"/>	ALTERING CASING <input type="checkbox"/>
TEMPORARILY ABANDON <input type="checkbox"/>	CHANGE PLANS <input type="checkbox"/>	COMMENCE DRILLING OPERATION <input type="checkbox"/>	PLUG AND ABANDONMENT <input type="checkbox"/>
PULL OR ALTER CASING <input type="checkbox"/>		CASING TEST AND CEMENT JOB <input type="checkbox"/>	
OTHER: <input type="checkbox"/>		OTHER: CORRECT WTR FLOW, STIMULATE GLORIETA <input checked="" type="checkbox"/>	

12. Describe Proposed or Completed Operations (Clearly state all pertinent details, and give pertinent dates, including estimated date of starting any proposed work) SEE RULE 1103.

7-25-00: MIRU. NDWH, NUBOP. REL TAC. TIH W/BIT & CSG SCRAPER. PU TBG. STOP BIT @ 1525'.
 7-26-00: TIH W/RBP & PKR. SET RBP @ 6063'. PULL PKR TO 6044'. TEST RBP & CSG TO 500 PSI-OK. SPOT 2 SX SAND ON RBP.
 7-27-00: TIH W/PERF GUN & PERF @ 1990'.
 7-28-00: REL PKR. TIH W/CMT RET, TBG. PUMP THRU RET. SET RET @ 1847'. TEST TBG TO 2000-OK. MIX 200 SX CL C CMT & 200 SX C NEAT.
 7-31-00: TIH W/BIT & DC'S TO 1843'. DRILL 4' CMT. TAG CMT RET @ 1847'. DRILL RET 176' CMT TO 2025.
 8-01-00: TIH W/LOG TOOL. RAN CBL LOG FR RBP @ 6053-1500'. TIH W/PKR, SN & TBG. SET PKR @ 1453'. PERF CSG @ 1550'. PUMP THRU PERFS.
 8-02-00: REL PKR. TIH W/RET, & TBG TO 1450.
 8-03-00: SET RET @ 1450. MIX 200 SX C 35/65 & 145 SX CL C.
 8-04-00: TIH W/BIT & TBG TAG @ 1444. DRILL 6' CMT TAG RET @ 1450. DRILL RET. HARD CMT TO 1610.
 8-07-00: TIH W/BIT, CSG SCRAPER TO 2512'. TIH W/PKR & TBG TO 1453. REL PKR. LOWER & SET @ 1673. REL PKR. TIH W/TBG TO 1603'.
 8-08-00: SPOT SQUEEZECRETE 1610-1308.
 8-10-00: TAG @ 1403'. DRILL 1403-1600. TEST/CHART CSG TO 540 PSI. TIH TO 6039. DISPL W/2% KCL.
 8-11-00: TIH W/LOG TOOL. CORR W/OPEN HOLE LOG. LOG 6032-5790. PERF 5982-5990, 5998-6010, 6018-26. TIH W/PKR, SN & TBG TO 5889'. SET PKR.
 8-14-00: ACIDIZE GLORIETA PERFS 5982-6026 W/6000 GALS 15% NEFE ACID. RU SWAB. FL @ SURF. END FL @ 5600'.
 8-15-00: REL PKR. TIH W/RETR TOOL. WASH SAND OFF RBP @ 6063'. REL RBP.
 8-16-00: TIH W/WS. TIH W/CIBP & SET @ 5930. TOP PERF @ 5982. PULL TBG TO 5900. TEST TO 500 PSI-OK. TIH W/RDS.
 8-17-00: DISPL W/130 BBLS TRTD WTR. TEST FR CIBP @ 5930 TO SURF. CHART FOR NMOCD. NDBOP. NUWH. CLN LOCATION. RIG DOWN.
 8-25-00: WELL IS SHUT IN-OIL. UNSUCCESSFUL WORKOVER. FINAL REPORT

I hereby certify that the information above is true and complete to the best of my knowledge and belief.

SIGNATURE J. Denise Leake TITLE Engineering Assistant DATE 8/25/00
 TYPE OR PRINT NAME J. Denise Leake Telephone No. 397-0405

(This space for State Use)

APPROVED _____ TITLE _____ DATE _____

CONDITIONS OF APPROVAL, IF ANY: _____

J
C

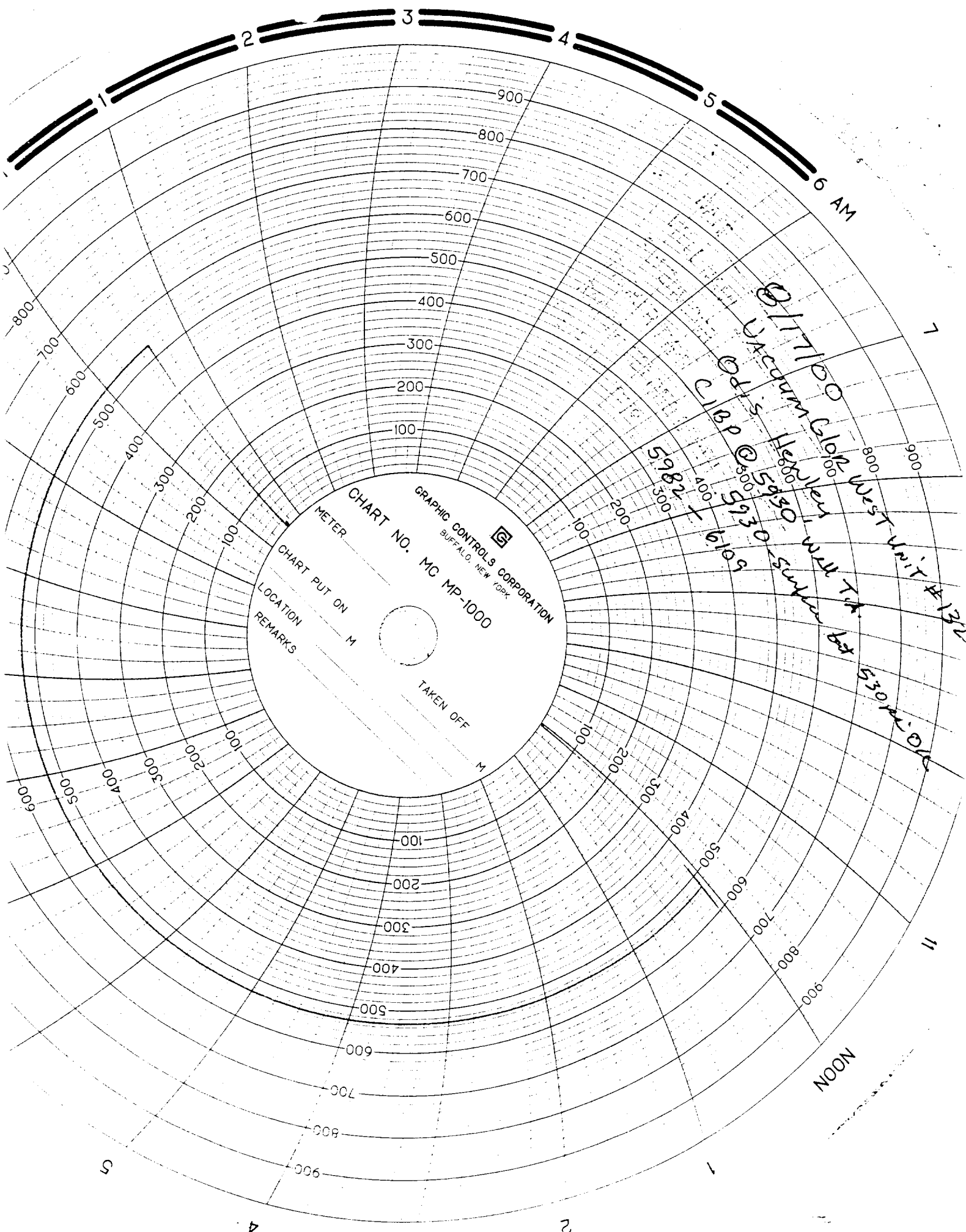

GRAPHIC CONTROLS CORPORATION
BUFFALO, NEW YORK

CHART NO. MC MP-1000

METER _____

CHART PUT ON _____ M

LOCATION _____

REMARKS _____

TAKEN OFF _____ M

6 AM

NOON

01177100
UACOMM Globe
CIBP
59821
5930
5919
5919
West Unit #121V
530410