

Form 3160-5  
(June 1990)

UNITED STATES  
DEPARTMENT OF THE INTERIOR  
BUREAU OF LAND MANAGEMENT

FORM APPROVED  
Budget Bureau No. 1004-0135  
Expires: March 31, 1993

**SUNDRY NOTICES AND REPORTS ON WELLS**

Do not use this form for proposals to drill or to deepen or reentry to a different reservoir.  
Use "APPLICATION FOR PERMIT-" for such proposals

**SUBMIT IN TRIPLICATE**

1. Type of Well  
Oil Well ☐ Gas Well ☒ Other ☐

2. Name of Operator  
Nearburg Producing Company

3. Address and Telephone No.  
3300 North "A" Street, Bldg 2, Ste 120, Midland, TX 79705 (915)686-8235

4. Location of Well (Footage, Sec., T., R., M., or Survey Description)

UnitC, 660 NL & 1980 WL, Sec 24-19S-32E

5. Lease Designation and Serial No.

NM 12413

6. If Indian, Allottee or Tribe Name

7. If Unit or CA, Agreement Designation

8. Well Name and No.

Diamondback 24 Federal Com #2

9. API Well No.

30-025-35713

10. Field and Pool, or Exploratory Area

Gem; Morrow

11. County or Parish, State

Lea County, NM

12. CHECK APPROPRIATE BOX(s) TO INDICATE NATURE OF NOTICE, REPORT, OR OTHER DATA

TYPE OF SUBMISSION

☒ Notice of Intent

Subsequent Report

☐ Final Abandonment Notice

TYPE OF ACTION

☐ Abandonment

☐ Recompletion

☐ Plugging Back

☐ Casing Repair

☐ Altering Casing

☐ Other

☒ Change of Plans

☐ New Construction

☐ Non-Routine Fracturing

☐ Water Shut-Off

☐ Conversion to Injection

☐ Dispose Water

(Note: Report results of multiple completion on Well Completion or Recompletion Report and Log form.)

13. Describe Proposed or Completed Operations (Clearly state all pertinent details, and give pertinent dates, including estimated date of starting any proposed work. If well is directionally drilled, give subsurface locations and measured and true vertical depths for all markers and zones pertinent to this work.)\*

Nearburg Producing Company requests to change the location of the approved APD on the above referenced well from Unit N, 660' FSL & 1980' FWL, Section 24-19S-32E to Unit C, 660' FNL and 1980' FWL, Section 24-19S-32E, Lea County, New Mexico.

Acreage dedication is 320 acres, W/2 of Section 24.

14. I hereby certify that the foregoing is true and correct

Signed Kim Stewart  
(This space for Federal or State office use)

Title Regulatory Analyst

Date 12/05/2001

Approved by /s/ JOE G. LARA  
Conditions of approval, if any:

Title FIELD MANAGER

Date JAN 17 2002

Title 18 U.S.C. Section 1001, makes it a crime for any person knowingly and willfully to make to any department or agency of the United States any false, fictitious or fraudulent statements or representations as to any matter within its jurisdiction.

\*See Instruction on Reverse Side

DISTRICT I  
P.O. Box 1880, Hobbs, NM 88241-1880

DISTRICT II  
P.O. Drawer DD, Artesia, NM 88211-0719

DISTRICT III  
1000 Rio Brazos Rd., Aztec, NM 87410

DISTRICT IV  
P.O. BOX 2088, SANTA FE, N.M. 87504-2088

State of New Mexico  
Energy, Minerals and Natural Resources Department

OIL CONSERVATION DIVISION

P.O. Box 2088  
Santa Fe, New Mexico 87504-2088

Form C-102  
Revised February 10, 1994  
Submit to Appropriate District Office  
State Lease - 4 Copies  
Fee Lease - 3 Copies

WELL LOCATION AND ACREAGE DEDICATION PLAT

☐ AMENDED REPORT

API Number <b>30-025-35713</b>	Pool Code <b>77370 80770</b>	Pool Name <b>LUSK; <del>can</del>; Morrow, East</b>
Property Code <b>28310</b>	Property Name <b>DIAMONDBACK 24 FEDERAL COM.</b>	Well Number <b>2</b>
OGRID No. <b>015742</b>	Operator Name <b>NEARBURG PRODUCING CO.</b>	Elevation <b>3615'</b>

Surface Location

UL or lot No. <b>C</b>	Section <b>24</b>	Township <b>19-S</b>	Range <b>32-E</b>	Lot Idn	Feet from the <b>660</b>	North/South line <b>NORTH</b>	Feet from the <b>1980</b>	East/West line <b>WEST</b>	County <b>LEA</b>
---------------------------	----------------------	-------------------------	----------------------	---------	-----------------------------	----------------------------------	------------------------------	-------------------------------	----------------------

Bottom Hole Location If Different From Surface

UL or lot No.	Section	Township	Range	Lot Idn	Feet from the	North/South line	Feet from the	East/West line	County
Dedicated Acres <b>320</b>	Joint or Infill <b>N</b>	Consolidation Code	Order No.						

NO ALLOWABLE WILL BE ASSIGNED TO THIS COMPLETION UNTIL ALL INTERESTS HAVE BEEN CONSOLIDATED  
OR A NON-STANDARD UNIT HAS BEEN APPROVED BY THE DIVISION

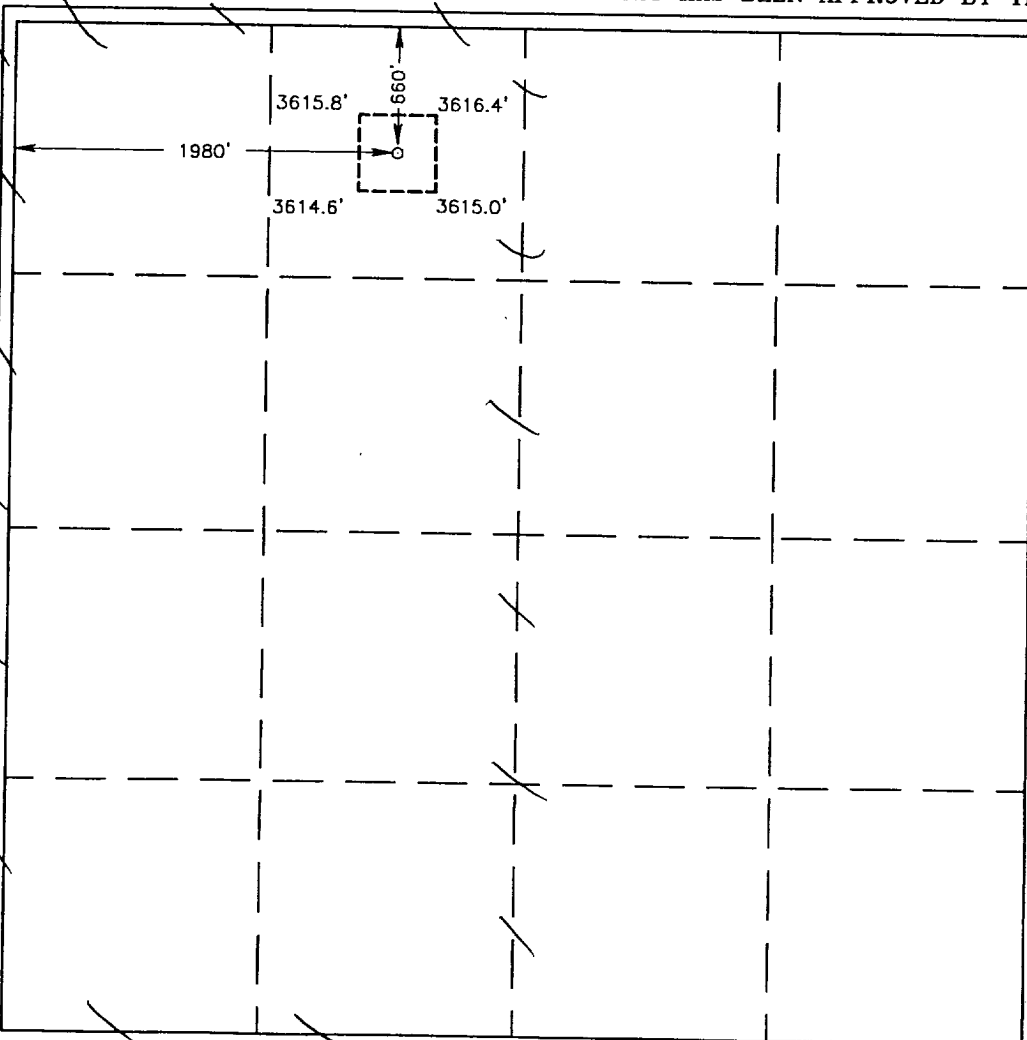

OPERATOR CERTIFICATION

I hereby certify that the information contained herein is true and complete to the best of my knowledge and belief.

Kim Stewart  
Signature

Kim Stewart  
Printed Name

Regulatory Analyst  
Title

December 5, 2001  
Date

SURVEYOR CERTIFICATION

I hereby certify that the well location shown on this plat was plotted from field notes of actual surveys made by me or under my supervision, and that the same is true and correct to the best of my belief.

DECEMBER 04, 2001

Date Surveyed AWB

Signature & Seal of Professional Surveyor

Ronald G. Edson  
Professional Surveyor  
3239  
12641

Certificate No. RONALD G. EDSON 3239  
GARY EDSON 12641

# VICINITY MAP

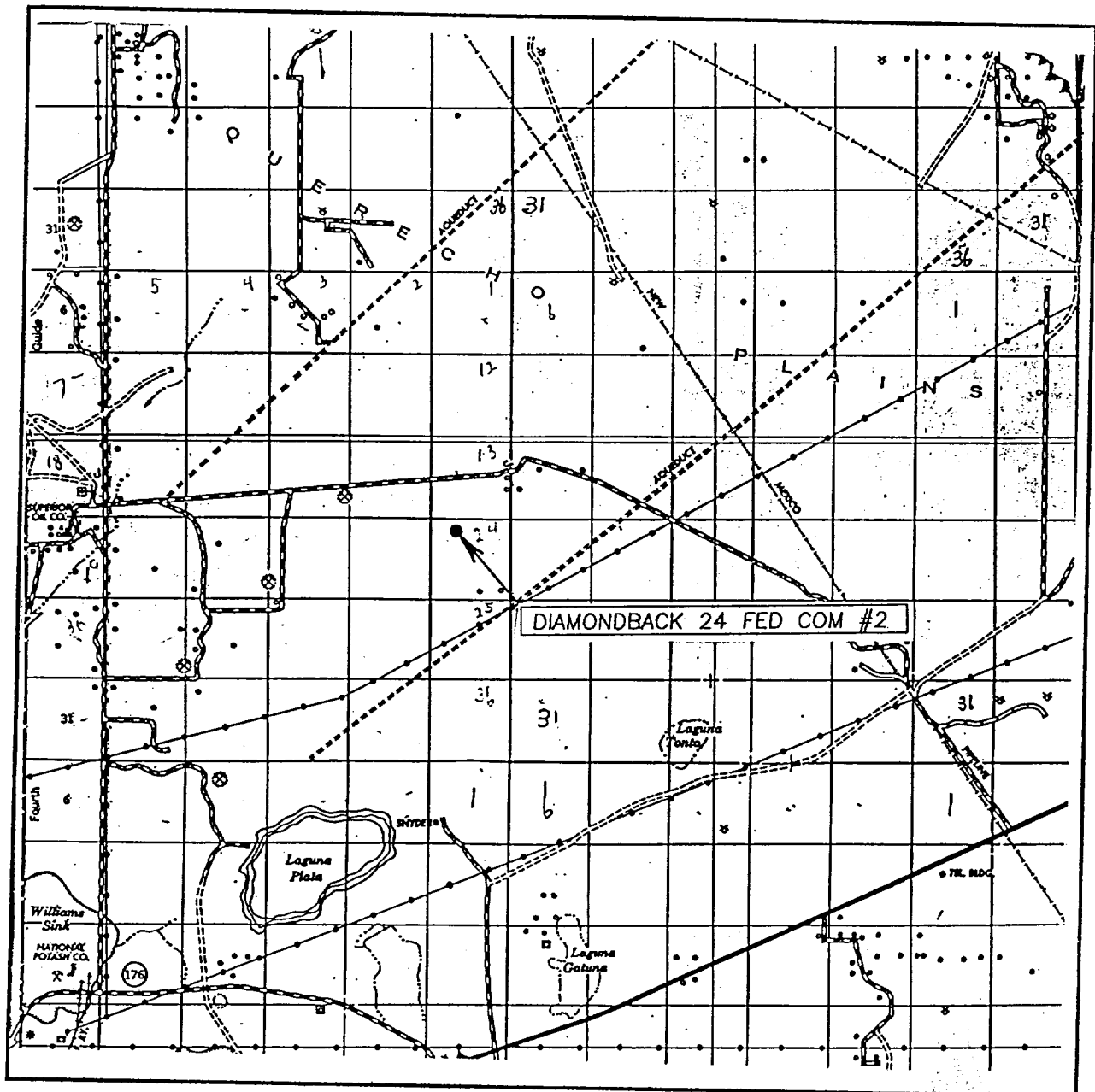

SCALE: 1" = 2 MILES

SEC. 24 TWP. 19-S RGE. 32-E

SURVEY N.M.P.M.

COUNTY LEA

DESCRIPTION 660' FNL & 1980' FWL

ELEVATION 3615'

OPERATOR NEARBURG PRODUCING COMPANY

LEASE DIAMONDBACK 24 FEDERAL COM

JOHN WEST SURVEYING  
HOBBS, NEW MEXICO  
(505) 393-3117