

Submit 3 Copies
to Appropriate
District Office

State of New Mexico
Energy, Minerals and Natural Resources Department

Form C-103
Revised 1-1-89

DISTRICT I
P.O. Box 1980, Hobbs, NM 88240

OIL CONSERVATION DIVISION
P.O. Box 2088
Santa Fe, New Mexico 87504-2088

DISTRICT II
P.O. Drawer DD, Artesia, NM 88210

DISTRICT III
1000 Rio Brazos Rd., Aztec, NM 87410

WELL API NO.
30-025-02839

5. Indicate Type of Lease
STATE FEE

6. State Oil & Gas Lease No.
B-2388

SUNDRY NOTICES AND REPORTS ON WELLS
(DO NOT USE THIS FORM FOR PROPOSALS TO DRILL OR TO DEEPEN OR PLUG BACK TO A
DIFFERENT RESERVOIR. USE "APPLICATION FOR PERMIT"
(FORM C-101) FOR SUCH PROPOSALS.)

7. Lease Name or Unit Agreement Name

East Vacuum GB/SA Unit
Tract 2060

1. Type of Well:
OIL WELL GAS WELL OTHER

8. Well No.
081

2. Name of Operator
Phillips Petroleum Company

9. Pool name or Wildcat
Vacuum GB/SA

3. Address of Operator
4001 Penbrook Street, Odessa, TX 79762

4. Well Location
Unit Letter O : 662 Feet From The South Line and 1980 Feet From The East Line

Section 20 Township 17-S Range 35-E NMPM Lea County

10. Elevation (Show whether DF, RKB, RT, GR, etc.)
3960.8' GR

11. Check Appropriate Box to Indicate Nature of Notice, Report, or Other Data

NOTICE OF INTENTION TO:		SUBSEQUENT REPORT OF:	
PERFORM REMEDIAL WORK <input type="checkbox"/>	PLUG AND ABANDON <input type="checkbox"/>	REMEDIAL WORK <input checked="" type="checkbox"/>	ALTERING CASING <input type="checkbox"/>
TEMPORARILY ABANDON <input type="checkbox"/>	CHANGE PLANS <input type="checkbox"/>	COMMENCE DRILLING OPNS. <input type="checkbox"/>	PLUG AND ABANDONMENT <input type="checkbox"/>
PULL OR ALTER CASING <input type="checkbox"/>		CASING TEST AND CEMENT JOB <input type="checkbox"/>	
OTHER: _____ <input type="checkbox"/>		OTHER: _____ <input type="checkbox"/>	

12. Describe Proposed or Completed Operations (Clearly state all pertinent details, and give pertinent dates, including estimated date of starting any proposed work) SEE RULE 1103.

- 08-16-94 - MIRU DDU. Start out of hole w/rods. Pull rods to part. NU BOP. Pull 23.75 jts. tubing.
- 08-17-94 - MI workstring. GIH w/overshot, tag fish +/- 155' lower than tubing part. COOH LD 122 Jts. tubing.
- 08-18-94 - Finish GIH w/tubing. Catch fish. COOH LD 1 jt. tbg. Trip bit & scraper. Tag top of fish @4355'. GIH w/pkr. Set @4344'.
- 08-19-94 - RU Swab.
- 08-23-94 - Release pkr. COOH LD Pkr. PU GIH w/CIBP. Set @4334'. Circ. pkr. fluid.
- 08-24-94 - Pressure test to 500#, record chart and file w/NMOCD. COOH LD workstring tubing. Leave 2-3/8" sub in wellhead.

I hereby certify that the information above is true and complete to the best of my knowledge and belief.

SIGNATURE L. M. Sanders TITLE Supv. Regulatory Affairs DATE 08-25-94

TYPE OR PRINT NAME L. M. Sanders TELEPHONE NO. (915) 368-1488

(This space for State Use)

Oil Signed by
[Signature]
DATE

AUG 31 1994

APPROVED BY _____ TITLE _____ DATE _____

CONDITIONS OF APPROVAL, IF ANY:

PRINTED IN U.S.A. ©

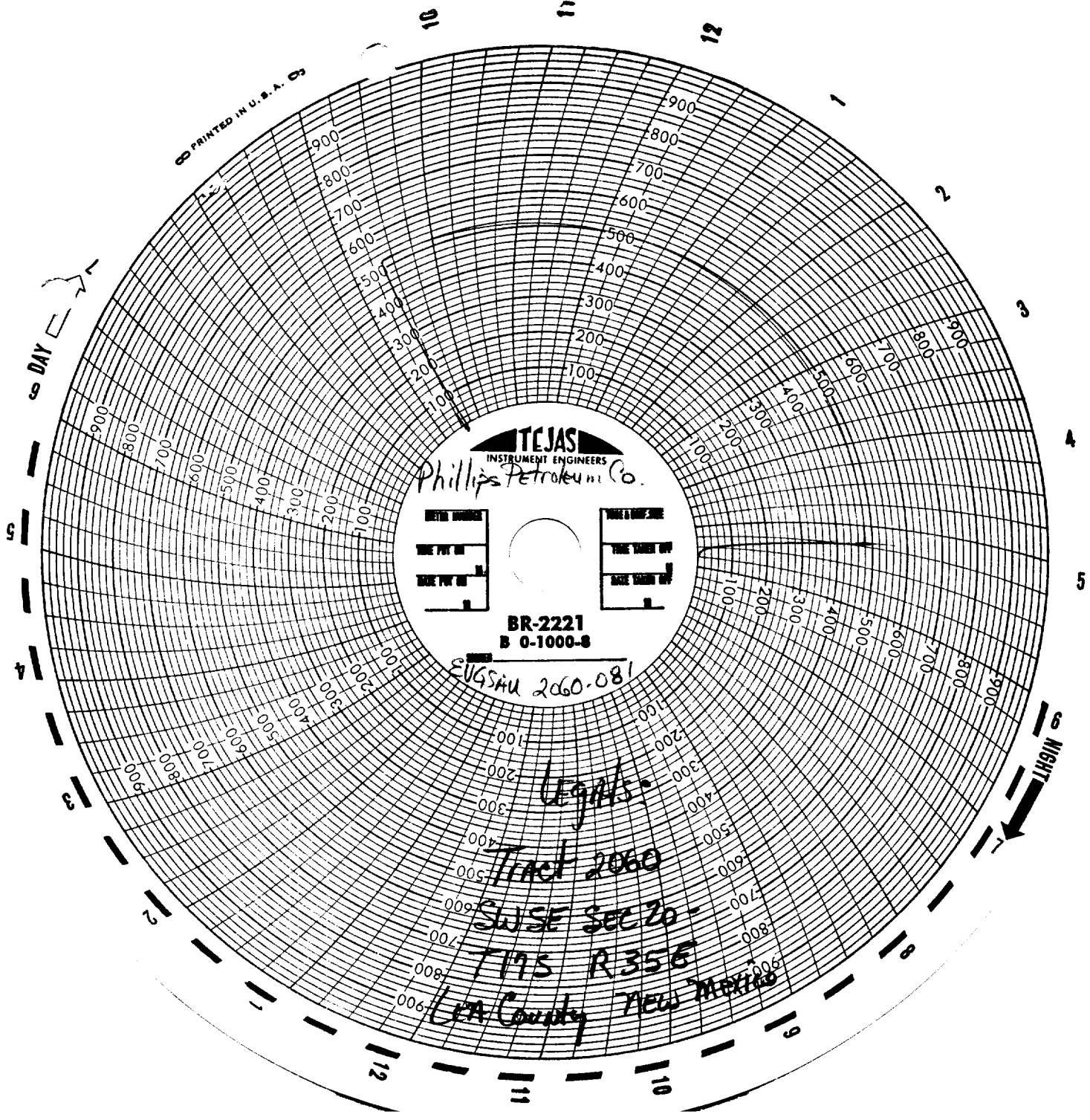

TEJAS
 INSTRUMENT ENGINEERS
 Phillips Petroleum Co.

NET IN NUMBER	TIME LINE SIZE
TIME PUT ON	TIME TAKEN OFF
TIME PUT ON	BASE TAKEN OFF

BR-2221
 B 0-1000-8

EVGSAU 2060-081

Legals:

Tract 2060

SWSE SEC 20

T17S R35E

Lea County New Mexico