

NEW MEXICO OIL CONSERVATION COMMISSION
REQUEST FOR ALLOWABLE
AND
AUTHORIZATION TO TRANSPORT OIL AND NATURAL GAS

Form C-104
Supersedes Old C-104 and C-110
Effective 1-1-65

NO. OF COPIES RECEIVED		
DISTRIBUTION		
SANTA FE		
FILE		
U.S.G.S.		
LAND OFFICE		
TRANSPORTER	OIL	
	GAS	
OPERATOR		
PRORATION OFFICE		

I. Operator **TEYACO Inc.**

Address **P. O. Box 728, Hobbs, New Mexico 88240**

Reason(s) for filing (Check proper box)

New Well	<input type="checkbox"/>	Change in Transporter of:		Other (Please explain)
Recompletion	<input type="checkbox"/>	Oil	<input type="checkbox"/>	To change gas transporter from Skelly
Change in Ownership	<input type="checkbox"/>	Casinghead Gas	<input checked="" type="checkbox"/>	Oil Company effective 10-1-71.
		Dry Gas	<input type="checkbox"/>	
		Condensate	<input type="checkbox"/>	

If change of ownership give name
and address of previous owner _____

II. DESCRIPTION OF WELL AND LEASE

Lease Name West Lovington Unit	Well No. 56	Pool Name, including Formation Lovington San Andres West	Kind of Lease State, Federal or Fee	State State	Lease No. B-4704
Location					
Unit Letter G ; 1980 Feet From The North Line and 1980 Feet From The East					
Line of Section 8 Township 17-S Range 36-E , NMPM, Lea County					

III. DESIGNATION OF TRANSPORTER OF OIL AND NATURAL GAS

Name of Authorized Transporter of Oil <input checked="" type="checkbox"/> or Condensate <input type="checkbox"/> Texas New Mexico Pipe Line Company	Address (Give address to which approved copy of this form is to be sent) P. O. Box 1510 - Midland, Texas 79701				
Name of Authorized Transporter of Casinghead Gas <input type="checkbox"/> or Dry Gas <input type="checkbox"/> Phillips Petroleum Company	Address (Give address to which approved copy of this form is to be sent) P. O. Box 6666 - Odessa, Texas 79760				
If well produces oil or liquids, give location of tanks.	Unit I	Sec. 5	Twp. 17-S	Rge. 36-E	Is gas actually connected? When Yes Unknown

If this production is commingled with that from any other lease or pool, give commingling order number: _____

IV. COMPLETION DATA

Designate Type of Completion - (X)		Oil Well	Gas Well	New Well	Workover	Deepen	Plug Back	Same Res'v.	Diff. Res'v.
Date Spudded	Date Compl. Ready to Prod.	Total Depth			P.B.T.D.				
Elevations (DF, RKB, RT, GR, etc.)	Name of Producing Formation	Top Oil/Gas Pay			Tubing Depth				
Perforations					Depth Casing Shoe				
TUBING, CASING, AND CEMENTING RECORD									
HOLE SIZE		CASING & TUBING SIZE		DEPTH SET		SACKS CEMENT			

V. TEST DATA AND REQUEST FOR ALLOWABLE OIL WELL

(Test must be after recovery of total volume of load oil and must be equal to or exceed top allowable for this depth or be for full 24 hours)

Date First New Oil Run To Tanks	Date of Test	Producing Method (Flow, pump, gas lift, etc.)	
Length of Test	Tubing Pressure	Casing Pressure	Choke Size
Actual Prod. During Test	Oil-Bbls.	Water-Bbls.	Gas-MCF

GAS WELL

Actual Prod. Test-MCF/D	Length of Test	Bbls. Condensate/MMCF	Gravity of Condensate
Testing Method (pitot, back pr.)	Tubing Pressure (shut-in)	Casing Pressure (shut-in)	Choke Size

VI. CERTIFICATE OF COMPLIANCE

I hereby certify that the rules and regulations of the Oil Conservation Commission have been complied with and that the information given above is true and complete to the best of my knowledge and belief.

(Signature)
Assistant District Superintendent
(Title)
October 12, 1971
(Date)

OIL CONSERVATION COMMISSION

APPROVED **OCT 14 1971**, 19
BY **Joe D. Ralston**
Dist. I, Supr.
TITLE _____

This form is to be filed in compliance with RULE 1104.

If this is a request for allowable for a newly drilled or deepened well, this form must be accompanied by a tabulation of the deviation tests taken on the well in accordance with RULE 111.

All sections of this form must be filled out completely for allowable on new and recompleted wells.

Fill out only Sections I, II, III, and VI for changes of owner, well name or number, or transporter, or other such change of condition.

Separate Forms C-104 must be filed for each pool in multiply completed wells.

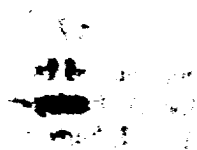

RECEIVED

OCT 18 1971

OIL CONSERVATION COMM.
HOEDE, D. M.