

Submit 3 Copies
to Appropriate
District Office

STATE OF NEW MEXICO
Energy, Minerals and Natural Resources Department

Form C-103
Revised 1-1-89

DISTRICT I
P.O. Box 1980, Hobbs, NM 88240

DISTRICT II
P.O. Drawer DD, Artesia, NM 88210

DISTRICT III
1000 Rio Brazos Rd., Aztec, NM 87410

OIL CONSERVATION DIVISION
P.O. Box 2088
Santa Fe, New Mexico 87504-2088

WELL API NO.
5. Indicate Type of Lease STATE <input type="checkbox"/> FEE <input checked="" type="checkbox"/>
6. State Oil & Gas Lease No.
7. Lease Name or Unit Agreement Name LOVINGTON PADDOCK UNIT
8. Well No. 50
9. Pool name or Wildcat LOVINGTON PADDOCK
10. Elevation (Show whether DF, RKB, RT, GR, etc.)

SUNDRY NOTICES AND REPORTS ON WELLS
(DO NOT USE THIS FORM FOR PROPOSALS TO DRILL OR TO DEEPEN OR PLUG BACK TO A DIFFERENT RESERVOIR. USE "APPLICATION FOR PERMIT" (FORM C-101) FOR SUCH PROPOSALS.)

1. Type of Well:
OIL WELL GAS WELL OTHER **INJECTION**

2. Name of Operator
Greenhill Petroleum Corporation

3. Address of Operator
11490 WESTHEIMER, STE., 200, HOUSTON, TX 77077

4. Well Location
Unit Letter **D** : **660** Feet From The **NORTH** Line and **902** Feet From The **WEST** Line
Section **6** Township **17S** Range **37E** NMPM **LEA** County

10. Elevation (Show whether DF, RKB, RT, GR, etc.)

11. Check Appropriate Box to Indicate Nature of Notice, Report, or Other Data

NOTICE OF INTENTION TO:		SUBSEQUENT REPORT OF:	
PERFORM REMEDIAL WORK <input type="checkbox"/>	PLUG AND ABANDON <input type="checkbox"/>	REMEDIAL WORK <input type="checkbox"/>	ALTERING CASING <input type="checkbox"/>
TEMPORARILY ABANDON <input type="checkbox"/>	CHANGE PLANS <input type="checkbox"/>	COMMENCE DRILLING OPNS. <input type="checkbox"/>	PLUG AND ABANDONMENT <input type="checkbox"/>
PULL OR ALTER CASING <input type="checkbox"/>		CASING TEST AND CEMENT JOB <input type="checkbox"/>	
OTHER: <input type="checkbox"/>		OTHER: STIMULATE & CONVERT TO INJ. <input checked="" type="checkbox"/>	

12. Describe Proposed or Completed Operations (Clearly state all pertinent details, and give pertinent dates, including estimated date of starting any proposed work) SEE RULE 1103.

- 4-10-91 PERFORATED THE INTERVAL 6219 TO 6229 (10'-21 HOLES). ACIDIZED PERFS. W/ 20 G. 20% NEFE
- 4-15-91 SET AD-1 PKR. AT 5993'. PRESSURE UP ON CSG. TO 390#. RAN CHART, ENDING PRESSURE 400#
- 4-20-91 ACIDIZED WITH THE FOLLOWING, 3000 G. 20% NEFE AND 15 TONS CO²

I hereby certify that the information above is true and complete to the best of my knowledge and belief.

SIGNATURE Michael J. Newport TITLE Land Manager-Permian Basin DATE _____
TYPE OR PRINT NAME Michael J. Newport TELEPHONE NO. 955-1146

(This space for State Use)

APPROVED BY _____ TITLE _____ DATE _____

CONDITIONS OF APPROVAL, IF ANY:

MAY 11 1991

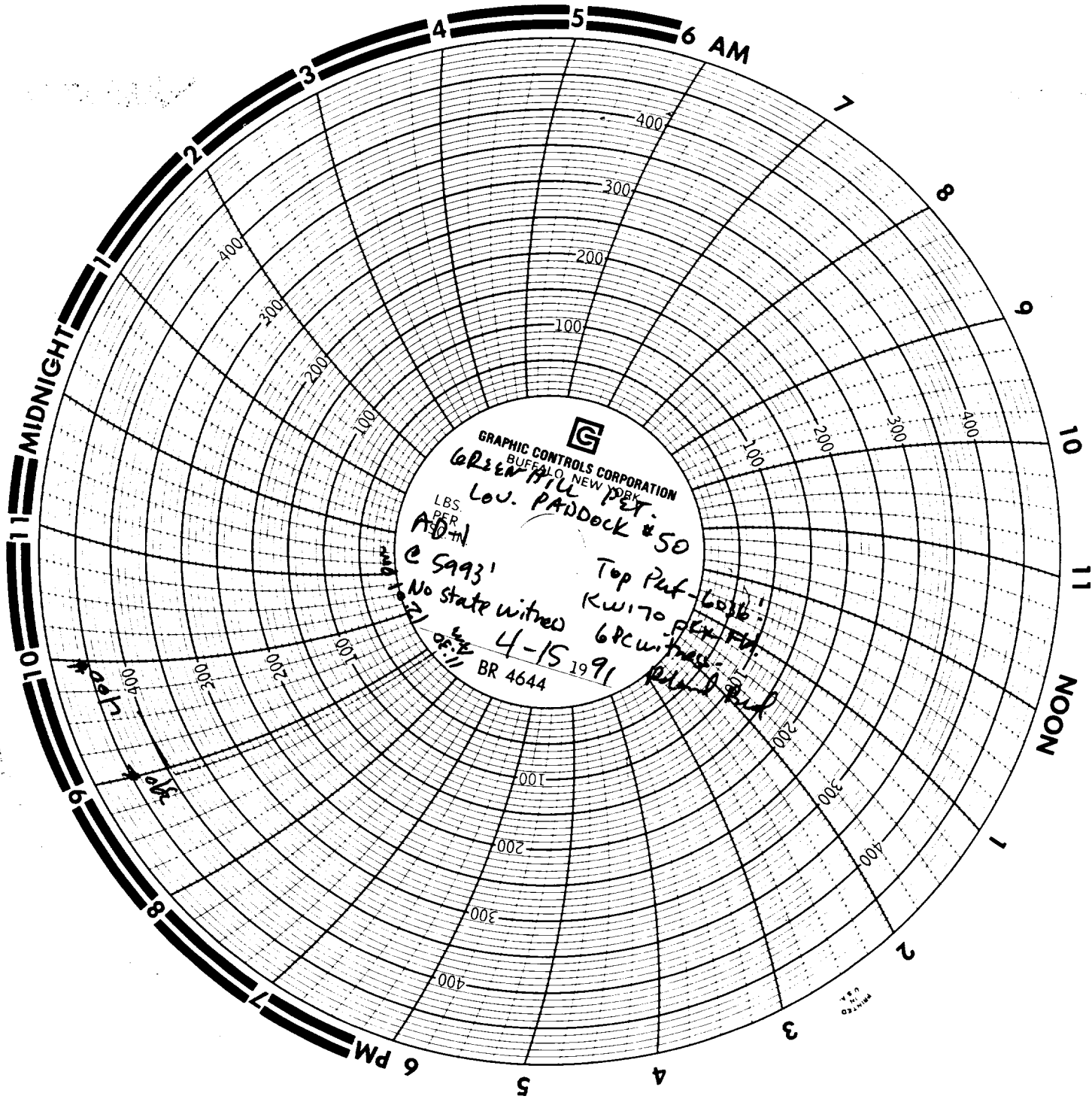

G
GRAPHIC CONTROLS CORPORATION
BUFFALO, NEW YORK
GREEN HILL PET.
LOU. PADDOCK #50

LBS.
PER
SQ. FT.
ADN
@ 5993'

No state witness
4-15 1991
BR 4644

Top Pad - 6006'
KW 170 PER FT.
6 PC witness
Pilot Pad

PRINTED
U.S.A.