

NO. OF COPIES RECEIVED	
DISTRIBUTION	
SANTA FE	
FILE	
U.S.G.S.	
LAND OFFICE	
OPERATOR	

NEW MEXICO OIL CONSERVATION COMMISSION

Form C-101
Revised 1-1-65

5A. Indicate Type of Lease	
STATE <input checked="" type="checkbox"/>	FEE <input type="checkbox"/>
5. State Oil & Gas Lease No.	
B-4118	

APPLICATION FOR PERMIT TO DRILL, DEEPEN, OR PLUG BACK

1a. Type of Work		7. Unit Agreement Name	
b. Type of Well OIL WELL <input checked="" type="checkbox"/> GAS WELL <input type="checkbox"/> OTHER <input type="checkbox"/>		8. Farm or Lease Name	
DRILL <input checked="" type="checkbox"/> DEEPEN <input type="checkbox"/> PLUG BACK <input type="checkbox"/>		Lea	
2. Name of Operator		9. Well No.	
Phillips Petroleum Company		25	
3. Address of Operator		10. Field and Pool, or Wildcat	
Room 711, Phillips Bldg., Odessa, Texas 79760		Vacuum, North Abo	
4. Location of Well		12. County	
UNIT LETTER J LOCATED 2120 FEET FROM THE south LINE		Lea	
AND 1840 FEET FROM THE east LINE OF SEC. 21 TWP. 17-S RGE. 34-E NMPM			
19. Proposed Depth		19A. Formation	
8900'		Abo	
20. Rotary or C.T.		Rotary	
21. Elevations (Show whether DF, RT, etc.)		22. Approx. Date Work will start	
later		--	
21A. Kind & Status Plug. Bend		21B. Drilling Contractor	
blanket		later	

23.

PROPOSED CASING AND CEMENT PROGRAM

SIZE OF HOLE	SIZE OF CASING	WEIGHT PER FOOT	SETTING DEPTH	SACKS OF CEMENT	EST. TOP
12-1/4"	8-5/8"	24#, 32#	1610'	(300 sx Incon SR 20% DD)	Circ to
				& 25 sx Incon SR 2% CaCl ₂	surface
7-7/8"	5-1/2"	14#, 15.5#, 17#	T.D.	Sufficient to cover all	producing intervals.

Use Series 900 hydraulically operated BOP; mud additives required for control.

IN ABOVE SPACE DESCRIBE PROPOSED PROGRAM: IF PROPOSAL IS TO DEEPEN OR PLUG BACK, GIVE DATA ON PRESENT PRODUCTIVE ZONE AND PROPOSED NEW PRODUCTIVE ZONE. GIVE BLOWOUT PREVENTER PROGRAM, IF ANY.

I hereby certify that the information above is true and complete to the best of my knowledge and belief.

Signature W.J. Mueller Title Senior Reservoir Engineer Date 3-7-72.

(This space for State Use)

APPROVED BY [Signature] TITLE SUPERVISOR DISTRICT I DATE MAR 9 1972

CONDITIONS OF APPROVAL, IF ANY:

RECEIVED

MAR 9 1972

OIL CONSERVATION COMM.
HOBBS, N. M.

NEW MEXICO OIL CONSERVATION COMMISSION
WELL LOCATION AND ACREAGE DEDICATION PLAT

Form O-112
Supersedes O-128
Effective 1-1-65

All distances must be from the outer boundaries of the Section

Operator PHILLIPS PETROLEUM COMPANY			Lease LEA		Well No. 25
Unit Letter J	Section 21	Township 17 SOUTH	Range 34 EAST	County LEA	
Actual Footage Location of Well: 2120 feet from the SOUTH line and 1840 feet from the EAST line					
Ground Level Elev. later	Producing Formation Abo	Pool Vacuum, North Abo		Dedicated Acreage: 80 Acres	

1. Outline the acreage dedicated to the subject well by colored pencil or hatchure marks on the plat below.
2. If more than one lease is dedicated to the well, outline each and identify the ownership thereof (both as to working interest and royalty).
3. If more than one lease of different ownership is dedicated to the well, have the interests of all owners been consolidated by communitization, unitization, force-pooling, etc?

☐ Yes ☐ No If answer is "yes," type of consolidation _____

If answer is "no," list the owners and tract descriptions which have actually been consolidated. (Use reverse side of this form if necessary.) _____

No allowable will be assigned to the well until all interests have been consolidated (by communitization, unitization, forced-pooling, or otherwise) or until a non-standard unit, eliminating such interests, has been approved by the Commission.

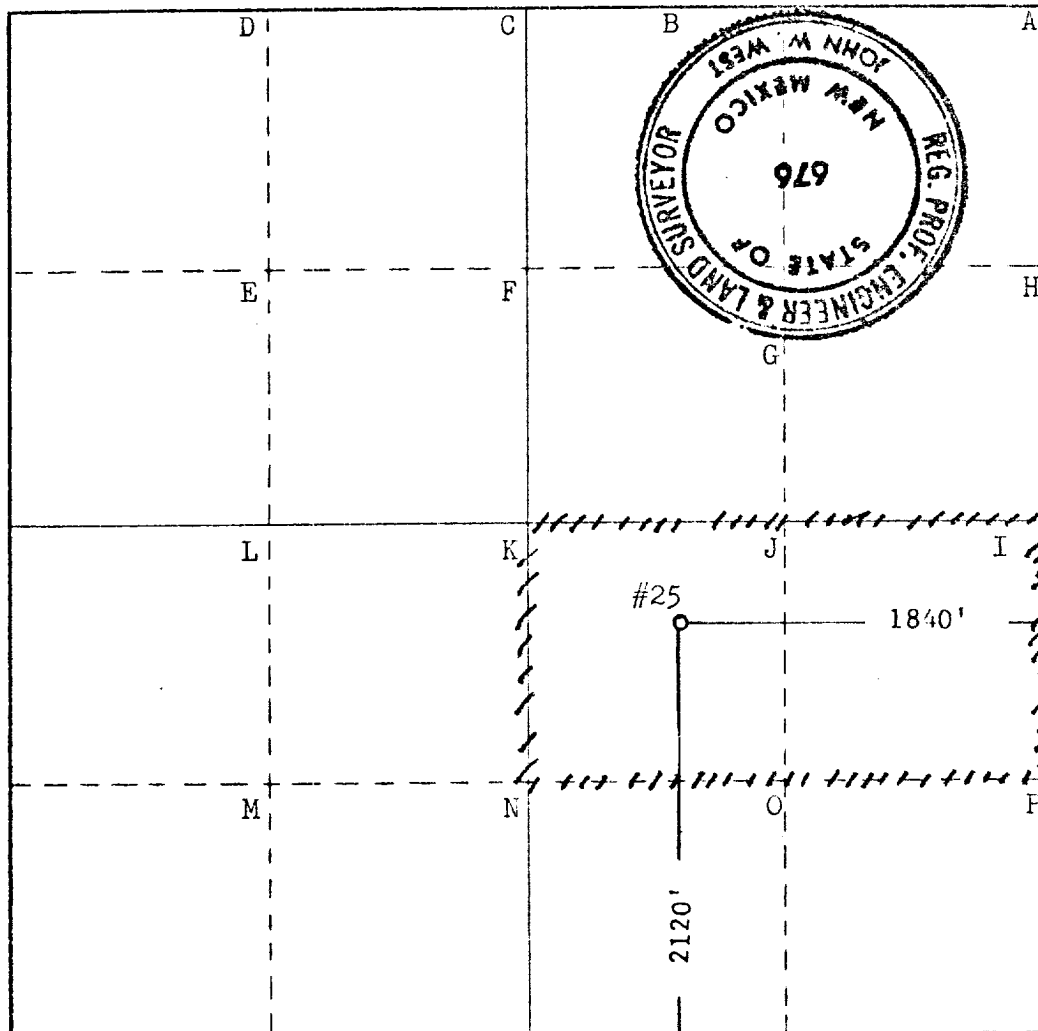

CERTIFICATION

I hereby certify that the information contained herein is true and complete to the best of my knowledge and belief.

W.J. Mueller
Name
W.J. Mueller

Position
Senior Reservoir Engineer
For my
Phillips Petroleum Company

Date
March 8, 1972

I hereby certify that the well location shown on this plat was plotted from field notes of actual surveys made by me or under my supervision, and that the same is true and correct to the best of my knowledge and belief.

Date surveyed
3-7-1972

Registered Professional Engineer and/or Land Surveyor

John W. West
Signature
676

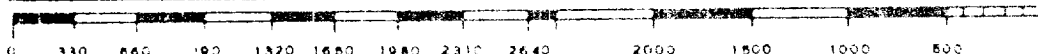

173

RECEIVED

MAR 9 1972

OIL CONSERVATION COMM.
HOBBS, N. M.