

NO. OF COPIES RECEIVED	
DISTRIBUTION	
SANTA FE	
FILE	
U.S.G.S.	
LAND OFFICE	
OPERATOR	

NEW MEXICO OIL CONSERVATION COMMISSION

Form C-101
Revised 1-4-65

5A. Indicate Type of Lease
STATE FEE

5. State Oil & Gas Lease No.
K-6119

APPLICATION FOR PERMIT TO DRILL, DEEPEN, OR PLUG BACK

1a. Type of Work			7. Unit Agreement Name		
b. Type of Well DRILL <input type="checkbox"/> DEEPEN <input type="checkbox"/> PLUG BACK <input type="checkbox"/> OIL WELL <input type="checkbox"/> GAS WELL <input type="checkbox"/> OTHER _____ SINGLE ZONE <input checked="" type="checkbox"/> MULTIPLE ZONE <input type="checkbox"/>			State K-6119 Com.		
2. Name of Operator Marathon Oil Company			8. Farm or Lease Name State K-6119 Com.		
3. Address of Operator P.O. Box 2409, Hobbs New Mexico 88240			9. Well No. 1		
4. Location of Well UNIT LETTER <u>L</u> LOCATED <u>660</u> FEET FROM THE <u>West</u> LINE AND <u>1980</u> FEET FROM THE <u>South</u> LINE OF SEC. <u>6</u> TWP. <u>17S</u> RGE. <u>35E</u> NMPM			10. Field and Pool, or Wildcat Vacuum Abo, North		
21. Elevations (Show whether DF, RT, etc.) GL 4024.1			19. Proposed Depth 9000'		19A. Formation Abo
21A. Kind & Status Plug. Bond Current		21B. Drilling Contractor KKA Drilling Co.		20. Rotary or C.T. Rotary	
22. Approx. Date Work will start 5-18-			23.		

PROPOSED CASING AND CEMENT PROGRAM

SIZE OF HOLE	SIZE OF CASING	WEIGHT PER FOOT	SETTING DEPTH	SACKS OF CEMENT	EST. TOP
15"	13-3/8"	49.56#	250'	275	Surface
11"	8-5/8"	32.00#	3200'	1100	Surface
7-7/8"	4-1/2"	11.60#	9000'	1300	3800'

Plan to drill to Abo formation at approximately 9000'. All casing will be cemented and tested by approved methods.

Blowout equipment will consist of Series 900 preventers with pipe and blind rams. Remote controls to be located on derrick floor. Closing unit to be located a minimum of 75' from wellhead.

IN ABOVE SPACE DESCRIBE PROPOSED PROGRAM; IF PROPOSAL IS TO DEEPEN OR PLUG BACK, GIVE DATA ON PRESENT PRODUCTIVE ZONE AND PROPOSED NEW PRODUCTIVE ZONE. GIVE BLOWOUT PREVENTER PROGRAM, IF ANY.

I hereby certify that the information above is true and complete to the best of my knowledge and belief.

Signed C. A. Hester Title Operations Supt. Date May 17, 1976

(This space for State Use)

APPROVED BY Jerry Sexton TITLE _____ DATE MAY 18 1976

CONDITIONS OF APPROVAL, IF ANY:

NEW MEXICO OIL CONSERVATION COMMISSION
WELL LOCATION AND ACREAGE DEDICATION PLAT

Form C-102
Supersedes C-128
Effective 1-1-65

All distances must be from the outer boundaries of the Section

Operator MARATHON OIL COMPANY			Lease State K 6119 Com.		Well No. 1
Unit Letter L	Section 6	Township 17 South	Range 35 East	County Lea	
Actual Footage Location of Well: 1980 feet from the south line and 660 feet from the west line					
Ground Level Elev. 4024.1	Producing Formation ABO	Pool VACUUM ABO, NORTH		Dedicated Acreage: 74.95 Acres	

1. Outline the acreage dedicated to the subject well by colored pencil or hachure marks on the plat below.
2. If more than one lease is dedicated to the well, outline each and identify the ownership thereof (both as to working interest and royalty).
3. If more than one lease of different ownership is dedicated to the well, have the interests of all owners been consolidated by communitization, unitization, force-pooling, etc?

Yes No If answer is "yes," type of consolidation COMMUNITIZATION

If answer is "no," list the owners and tract descriptions which have actually been consolidated. (Use reverse side of this form if necessary.) _____

No allowable will be assigned to the well until all interests have been consolidated (by communitization, unitization, forced-pooling, or otherwise) or until a non-standard unit, eliminating such interests, has been approved by the Commission.

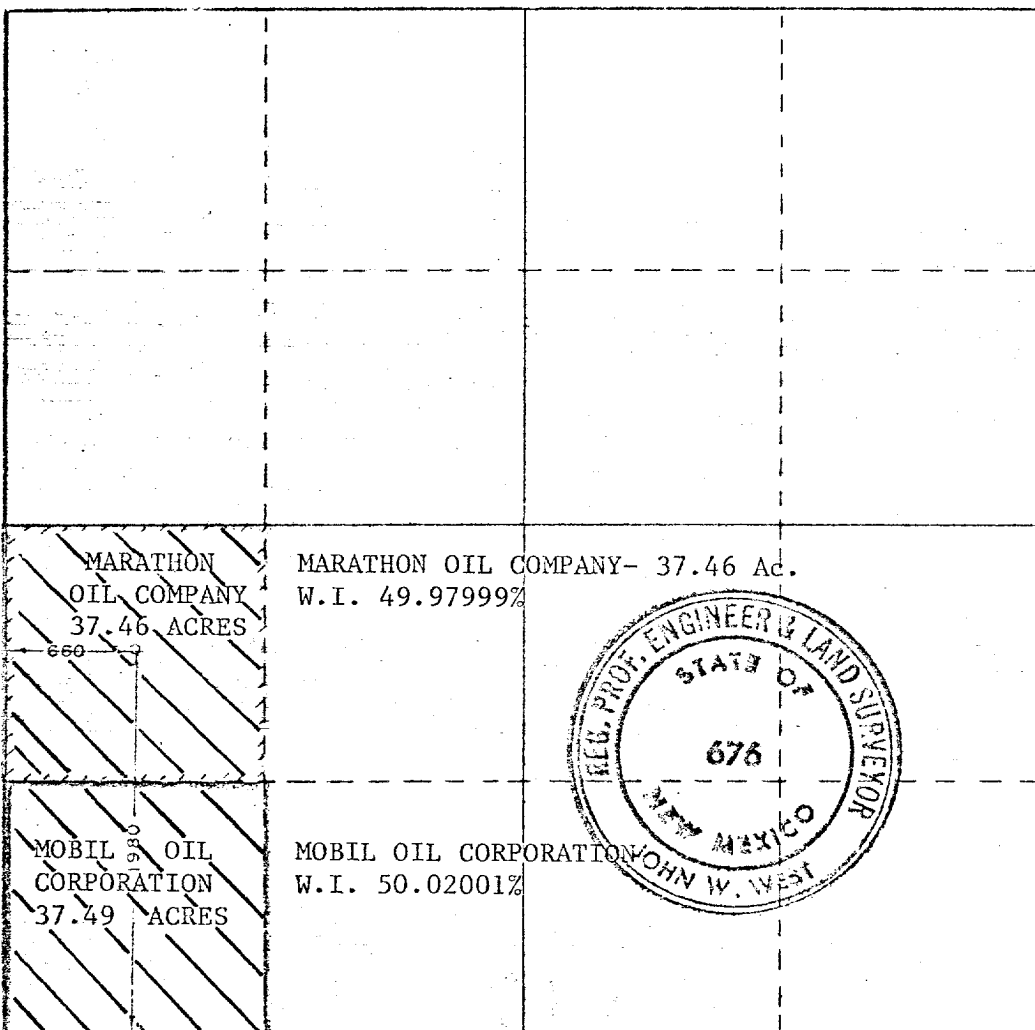

CERTIFICATION

I hereby certify that the information contained herein is true and complete to the best of my knowledge and belief.

C. S. Hilton
Name

C. S. Hilton

Position

Operations Supt.

Company

Marathon Oil Company

Date

May 17, 1976.

I hereby certify that the well location shown on this plat was plotted from field notes of actual surveys made by me or under my supervision, and that the same is true and correct to the best of my knowledge and belief.

Date Surveyed

May 15, 1976

Registered Professional Engineer and/or Land Surveyor

John W. West
Certificate No.

675

MAY 17 1976
U.S. CONSERVATION COMMISSION
WASH. D. C.

173