

NO. OF COPIES RECEIVED	
DISTRIBUTION	
SANTA FE	
FILE	
U.S.G.S.	
LAND OFFICE	
OPERATOR	

NEW MEXICO OIL CONSERVATION COMMISSION

30-025-26384

Form C-101
Revised 1-1-65

5A. Indicate Type of Lease	STATE <input checked="" type="checkbox"/>	FEE <input type="checkbox"/>
----------------------------	---	------------------------------

5. State Oil & Gas Lease No.

A-1320

APPLICATION FOR PERMIT TO DRILL, DEEPEN, OR PLUG BACK

1a. Type of Work		2. Unit Agreement Name	
b. Type of Well DRILL <input checked="" type="checkbox"/> DEEPEN <input type="checkbox"/> PLUG BACK <input type="checkbox"/> OIL WELL <input checked="" type="checkbox"/> GAS WELL <input type="checkbox"/> OTHER <input type="checkbox"/> SINGLE ZONE <input checked="" type="checkbox"/> MULTIPLE ZONE <input type="checkbox"/>		East Vacuum Grayburg/ San Andres Unit	
3. Name of Operator		East Vacuum Grayburg/ San Andres Unit, Tract	
Phillips Petroleum Company		9. Well No. 2801	
4. Address of Operator		007	
Room 401, 4001 Penbrook, Odessa, Texas 79762		Vacuum Grayburg/San Andres	
4. Location of Well		17. County	
UNIT LETTER <u>N</u> LOCATED <u>1450</u> FEET FROM THE <u>West</u> LINE		Lea	
AND <u>138</u> FEET FROM THE <u>South</u> LINE OF SEC. <u>28</u> TWP. <u>17-S</u> RGE. <u>35-E</u> NADP.			
10. Proposed Depth		11A. Formation	
4900'		Grayburg/San Andres Rotary	
11B. Kind & Status Plug. Bond		12. Approx. Date Work will start	
Ground (unprepared) 3959.1' blanket		Upon approval	
21B. Drilling Contractor			
Advise later			

PROPOSED CASING AND CEMENT PROGRAM

SIZE OF HOLE	SIZE OF CASING	WEIGHT PER FOOT	SETTING DEPTH	SACKS OF CEMENT	EST. TOP
17-1/2"	13-3/8"	48#-H-40	350' (675 sx	Cl H w/2% CaCl ₂	&) circ to surfac
			(1/4# Flocele/sx in 1st 150/sx)		
12-1/4" x 7-5/8"	5-1/2"	23, K-55	4900' (suff. TRLW w/12# salt/sx w/10% DD and 1/4#/sx. Flocele plus 3# Gilsonite/sx to circ at surface).		

NOTE: If excessive waterflow is encountered in salt section, 8-5/8", 40#, N80 intermediate casing will be set at approx. 3040 cemented to surface w/cement of quality adequate to control waterflow & protect casing string.

(This well is in the same proration unit as Well No. 009)

*Administrative approval requested as provided by Special Order R-5897, Section 4, Rule 8. All contiguous proration units are in subject unit; request waiver of waiting period and immediate action.
Use mud additives as Required for Control
SOP: Series 900,3000# WP, double w/one set pipe rams and one set blind rams.

ABOVE SPACE DESCRIBE PROPOSED PROGRAM; IF PROPOSAL IS TO DEEPEN OR PLUG BACK, GIVE DATA ON PRESENT PRODUCTIVE ZONE AND PROPOSED NEW PROD. ZONE. GIVE BLOWOUT PREVENTER PROGRAM, IF ANY.

I hereby certify that the information above is true and complete to the best of my knowledge and belief.

W.J. Mueller Title Sr. Engineering Specialist Date July 5, 1979
(This space for State Use)

APPROVED BY [Signature] TITLE SUPERVISOR DISTRICT 1 DATE JUL 15 1979

CONDITIONS OF APPROVAL, IF ANY:

NEW MEXICO OIL CONSERVATION COMMISSION
WELL LOCATION AND ACREAGE DEDICATION FORM

Form C-102
 Supersedes C-128
 Effective 1-1-65

All distances must be from the outer boundaries of the Section.

Operator PHILLIPS PETROLEUM COMPANY		Lease E.V.G.S.A.U. 2801		Well No. 2801-007	
Unit Letter NN	Section 28	Township 17 SOUTH	Range 35 EAST	County LEA	
Actual Footage Location of Well: 1450 feet from the WEST line and 138 feet from the SOUTH line					
Ground Level Elev. 3959.1 (unprepared)	Producing Formation Grayburg/San Andres		Pool Vacuum Grayburg/San Andres		Dedicated Acreage: 40 Acres

1. Outline the acreage dedicated to the subject well by colored pencil or hatchure marks on the plat below.
2. If more than one lease is dedicated to the well, outline each and identify the ownership thereof (both as to working interest and royalty).
3. If more than one lease of different ownership is dedicated to the well, have the interests of all owners been consolidated by communitization, unitization, force-pooling, etc?

☐ Yes ☐ No If answer is "yes," type of consolidation _____

If answer is "no," list the owners and tract descriptions which have actually been consolidated. (Use reverse side of this form if necessary.) _____

No allowable will be assigned to the well until all interests have been consolidated (by communitization, unitization, forced-pooling, or otherwise) or until a non-standard unit, eliminating such interests, has been approved by the Commission.

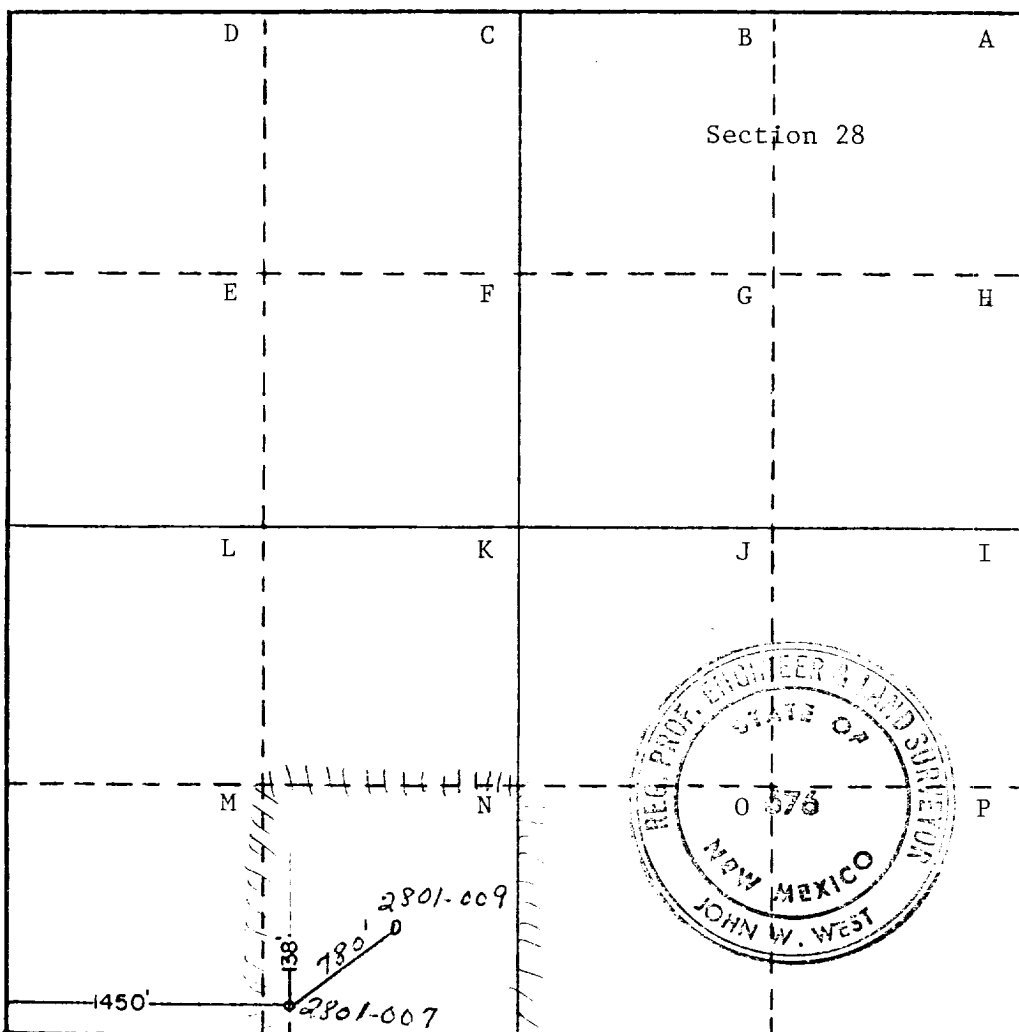

CERTIFICATION

I hereby certify that the information contained herein is true and complete to the best of my knowledge and belief.

W. J. Mueller
 Name _____

W. J. Mueller

Position
 Senior Engineering Specialist

Company
 Phillips Petroleum Company

Date
 July 5, 1979

I hereby certify that the well location shown on this plat was plotted from field notes of actual surveys made by me or under my supervision, and that the same is true and correct to the best of my knowledge and belief.

Date Surveyed
 MAY 30TH, 1979

Registered Professional Engineer and/or Land Surveyor

John W. West
 Certificate No. _____

John W. West 676
 Ronald J. Eldson 3239



DOUBLE PREVENTER OPTION

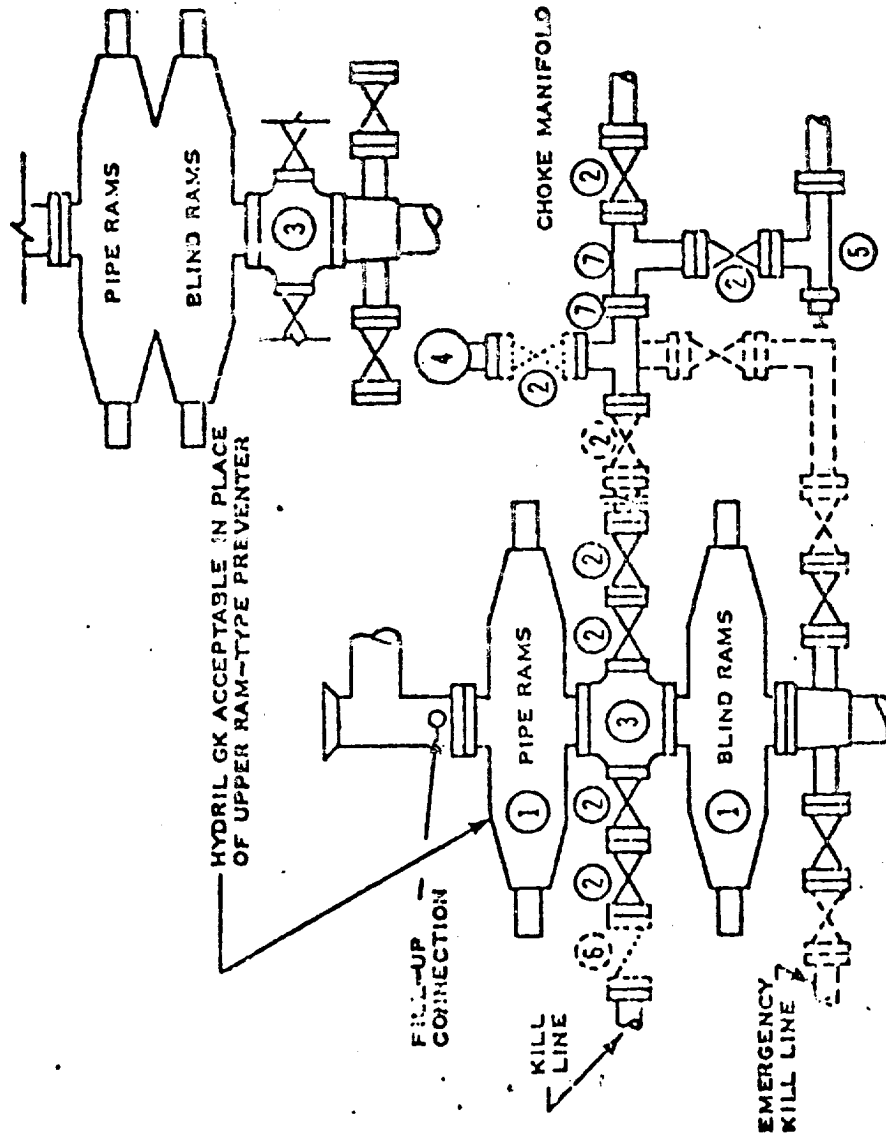

- ① SERIES 900 RAM-TYPE BODY
- ② 1" SERIES 900 VALVE
- ③ SERIES 900 DRILLING SPOOL
- ④ 1" PRESSURE GAUGE
- ⑤ 1" SERIES 900 CHOKER
- ⑥ 1" SERIES 900 CHECK VALVE
- ⑦ 1" SERIES 900 STEEL TEE

NOTES

1. 3000 PSI WP CLAMP BUSHES MAY BE SUBSTITUTED FOR FLANGES

2. VALVES MAY BE EITHER HAND OR POWER OPERATED BUT, IF POWER OPERATED, THE VALVES FLANGED TO THE BOP RUN MUST BE CAPABLE OF BEING OPENED AND CLOSED MANUALLY OR CLOSE ON POWER FAILURE AND BE CAPABLE OF BEING OPENED MANUALLY

..... OPTIONAL EQUIPMENT

PHILLIPS PETROLEUM COMPANY

3000 PSI WORKING PRESSURE
BLOWOUT PREVENTER HOOK-UP
(SERIES 900 FLANGES OR BETTER)

REV 6/73

FIGURE NO. 7

472

RECEIVED

JUL 10 1973

O.C.D. HOBBS, OFFICE