

Submit to Appropriate  
District Office  
State Lease - 4 copies  
Fee Lease - 3 copies

State of New Mexico  
Energy, Minerals and Natural Resources Department

Form C-102  
Revised 1-1-89

OIL CONSERVATION DIVISION

P.O. Box 2088  
Santa Fe, New Mexico 87504-2088

DISTRICT I  
P.O. Box 1980, Hobbs, NM 88240

DISTRICT II  
P.O. Drawer DD, Artesia, NM 88210

DISTRICT III  
1000 Rio Brazos Rd., Aztec, NM 87410

WELL LOCATION AND ACREAGE DEDICATION PLAT

All Distances must be from the outer boundaries of the section

Operator <b>ZIA ENERGY, INC.</b>			Lease <b>Elliott-Federal LC-045764</b>		Well No. <b>2</b>
Unit Letter <b>J</b>	Section <b>26</b>	Township <b>20 South</b>	Range <b>36 East</b>	County <b>NMPM Lea</b>	
Actual Footage Location of Well: <b>2310</b> feet from the <b>South</b> line and <b>1650</b> feet from the <b>East</b> line					
Ground level Elev. <b>3564'</b>	Producing Formation <b>Yates Seven Rivers Queen</b>		Pool <b>Eumomt - Gas</b>		Dedicated Acreage: <b>160 Acres</b>

1. Outline the acreage dedicated to the subject well by colored pencil or hatchure marks on the plat below.
2. If more than one lease is dedicated to the well, outline each and identify the ownership thereof (both as to working interest and royalty).
3. If more than one lease of different ownership is dedicated to the well, have the interest of all owners been consolidated by communitization, unitization, force-pooling, etc.?  
☒ Yes ☐ No If answer is "yes" type of consolidation Communitization  
If answer is "no" list the owners and tract descriptions which have actually been consolidated. (Use reverse side of this form if necessary).  
No allowable will be assigned to the well until all interests have been consolidated (by communitization, unitization, forced-pooling, or otherwise) or until a non-standard unit, eliminating such interest, has been approved by the Division.

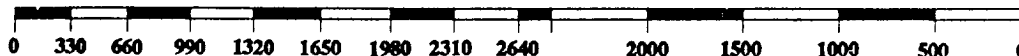
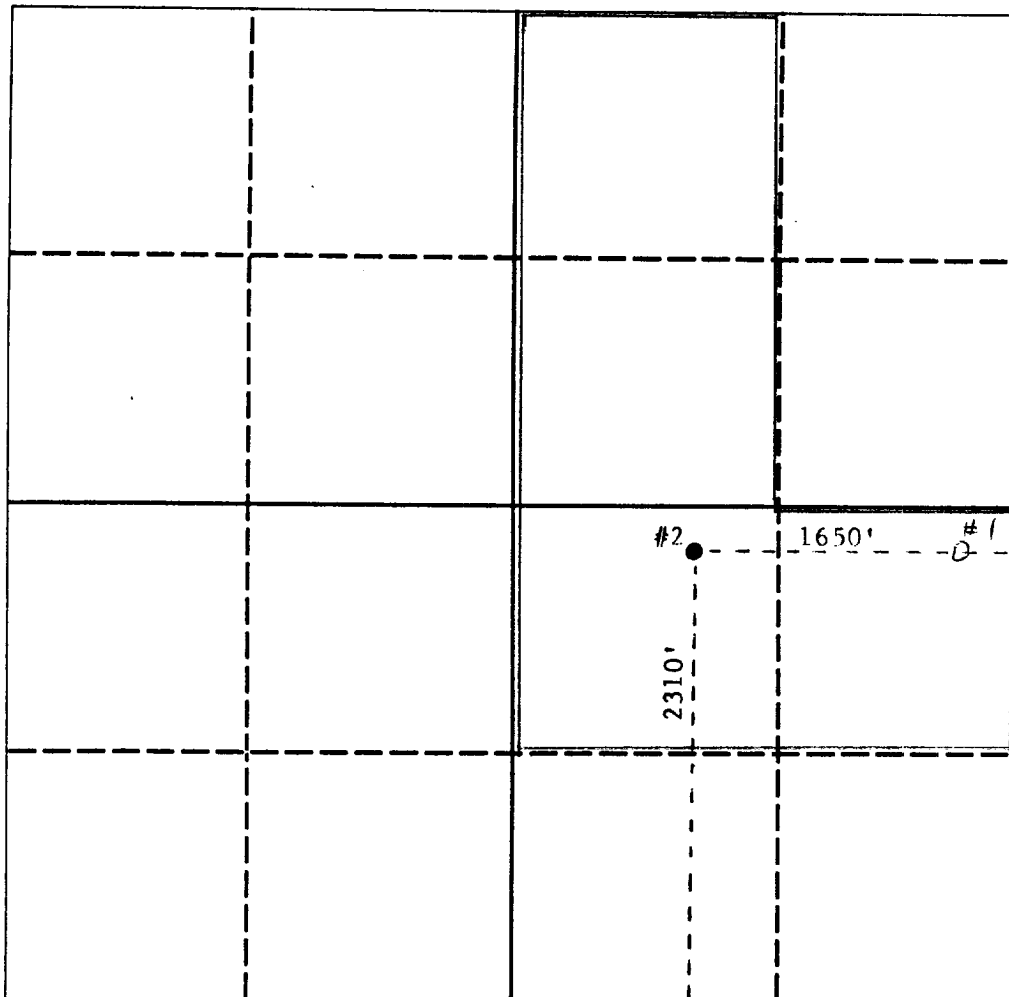

OPERATOR CERTIFICATION

I hereby certify that the information contained herein is true and complete to the best of my knowledge and belief.

Signature  
*Farris Nelson*  
Printed Name  
**Farris Nelson**  
Position  
**Engineer**  
Company  
**Zia Energy, Inc.**  
Date  
**1/8/90**

SURVEYOR CERTIFICATION

I hereby certify that the well location shown on this plat was plotted from field notes of actual surveys made by me or under my supervision, and that the same is true and correct to the best of my knowledge and belief.

Date Surveyed  
  
Signature & Seal of  
Professional Surveyor  
  
Certificate No.

All distances must be from the outer boundaries of the Section.

Operator <b>Zia Energy, Inc.</b>		Lease <b>Elliott Federal Comm.</b>		Well No. <b>2</b>
Unit Letter <b>J</b>	Section <b>26</b>	Township <b>20 South</b>	Range <b>36 East</b>	County <b>Lea</b>
Actual Postage Location of Well: <b>2310</b> feet from the <b>South</b> line and <b>1650</b> feet from the <b>East</b> line				
Ground Level Elev. <b>3564</b>	Producing Formation <b>Yates SR Queen</b>		Pool <b>Eumont</b>	Dedicated Acreage: <b>120</b> Acres

1. Outline the acreage dedicated to the subject well by colored pencil or hatchure marks on the plat below.
2. If more than one lease is dedicated to the well, outline each and identify the ownership thereof (both as to working interest and royalty).
3. If more than one lease of different ownership is dedicated to the well, have the interests of all owners been consolidated by communitization, unitization, force-pooling, etc?

☒ Yes ☐ No If answer is "yes," type of consolidation Communitization

If answer is "no," list the owners and tract descriptions which have actually been consolidated. (Use reverse side of this form if necessary.)

No allowable will be assigned to the well until all interests have been consolidated (by communitization, unitization, forced-pooling, or otherwise) or until a non-standard unit, eliminating such interests, has been approved by the Division

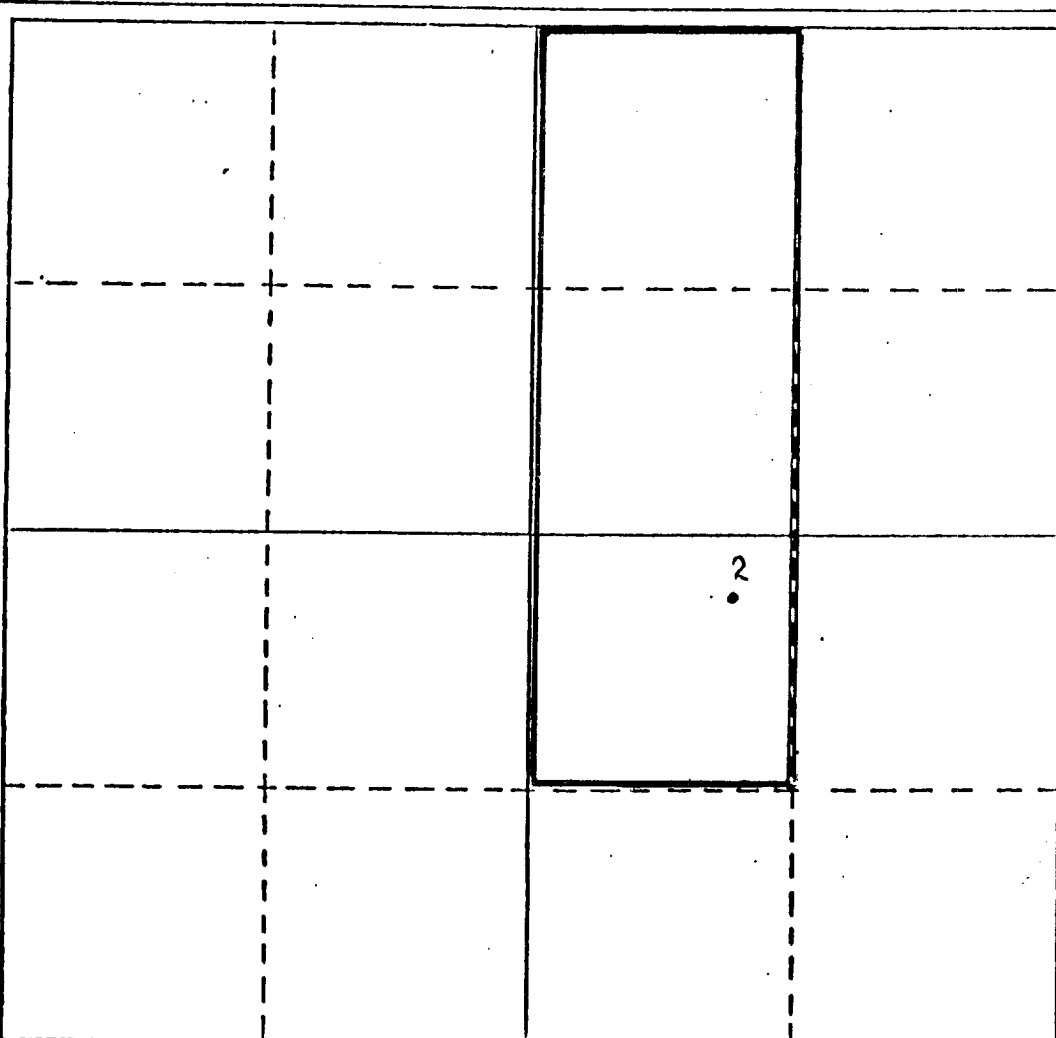

CERTIFICATION

I hereby certify that the information contained herein is true and complete to the best of my knowledge and belief.

Name D. E. Britton

Position  
**Engineer**

Company  
**Zia Energy, Inc.**

Date  
**3/26/87**

I hereby certify that the well location shown on this plat was plotted from field notes of actual surveys made by me or under my supervision, and that the same is true and correct to the best of my knowledge and belief.

Date Surveyed

Registered Professional Engineer and/or Land Surveyor

Certificate No.

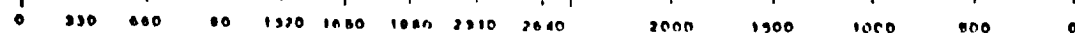

RECEIVED  
MAR 20 1987  
JCD  
HOBBS OFFICE

ENERGY AND MINERALS DEPARTMENT  
OIL CONSERVATION DIVISION



GARREY CARRUTHERS  
GOVERNOR

March 19, 1987

POST OFFICE BOX 2088  
STATE LAND OFFICE BUILDING  
SANTA FE, NEW MEXICO 87501  
(505) 827-5800

Zia Energy Inc.  
P. O. Box 2219  
Hobbs, New Mexico 88240

Attn: D. E. Bratton

AMENDED  
Administrative Order NSP-30

Dear Mr. Bratton:

Administrative Order NSP-30, dated October 28, 1954, authorized a 160-acre non-standard gas proration unit for the Eumont Gas Pool, consisting of the W/2 NE/4 and N/2 SE/4 of Section 26, Township 20 South, Range 36 East, NMPM, Lea County, New Mexico, to be dedicated to the Federal Elliott Well No. 2 located 2310 feet from the South line and 1650 feet from the East line (Unit J) of said Section 26. On April 17, 1978, Division Order No. R-5708, further authorized simultaneous dedication of this acreage to the aforementioned Well No. 2 and to the Elliott Federal Well No. 1 located at an unorthodox gas well location 2310 feet from the South line and 330 feet from the East line (Unit I) of said Section 26.

Per your letter dated February 27, 1987, it is my understanding that said Well No. 1 has been reclassified as an "oil well" and was subsequently assigned a 40-acre oil proration unit, comprising the NE/4 SE/4 of said Section 26, pursuant to Rule 2(a)2 of the Special Rules and Regulations for the Eumont Gas Pool as promulgated by Division Order No. R-8170, as amended.

By authority granted me order the provisions of Rule 2(a)4 of said Order No. R-8170, Administrative Order NSP-30 shall be amended, and your application for a 120-acre non-standard gas proration unit in the Eumont Gas Pool comprising the W/2 NE/4 and NW/4 SE/4 of said Section 26 to be dedicated to the Elliott Federal Well No. 2, as described above, is hereby approved.

RECEIVED  
MAR 20 1981  
OCE  
ROBERTS OFFICE

Furthermore, Division Order No. R-5708 is hereby stayed until further notice.

Sincerely,

WILLIAM J. LEMAY  
Director

WJL/MES/et

xc: Oil Conservation Division - Hobbs

**RECEIVED**

**MAR 26 1987**  
**OCD**  
**HOBBS OFFICE**

COUNTY LEA

© Copyrights Reproduction Prohibited

OPR ZIA ENERGY, INC FILED Eumont  
NO 2

PLEASE Elliott Federal Com.  
Sec 26, T20S, R36E  
2310 FSL

2310 FSL, 1650 FEL of Sec  
6 1/4 mi SE/Mon

12 1/2-330

12 1/2-330-set  
10-776-set  
8-545

8 5/8-1305-400 SX

7-3720-150 SX

NO NEW POTENTIAL

FORMATION	DATUM	FORMATION
-----------	-------	-----------

[illegible][illegible]

3780 (QUEN)

150 (QUEN)	PHD
NO NEW POTENTIAL	

OPRS LLEV 3563 DF

sub-s

PD 3780 WO (Queen)  
(Orig. Elliott, L. N.)

Orig. Elliott, L.E., #2 Elliott,  
Cmp. 5-22-38 from (Queen)  
OTD 3780

OTD 3780; OWWO & Re-Cmp. 12-20-80,  
(Queen) OH 3720-80

Re-Cmp 6-24-54 from (Q-12-20-38 from OTD 3780; OWWO &

OTD 3780)  
 TD 3780; Comple

Fract (3720-80) 40,000

Perf (Queen) 3616-90 gals + 63,500# sd

COMPLETION ISSUED

ISSUED 53,000 gals + 53,000# sd

IC 30-025-70038-83

IC 30-025-70038-83



**NEW MEXICO OIL CONSERVATION COMMISSION  
WELL LOCATION AND ACREAGE DEDICATION PLAT**

Form C-102  
Supersedes C-128  
Effective 1-1-65

All distances must be from the outer boundaries of the Section

Operator <b>ZIA ENERGY, INC.</b>			Lease <b>Elliott Federal Comm.</b>		Well No. <b>2</b>
Unit Letter <b>J</b>	Section <b>26</b>	Township <b>20 South</b>	Range <b>36 East</b>	County <b>Lea</b>	
Actual Footage Location of Well: <b>2310</b> feet from the <b>South</b> line and <b>1650</b> feet from the <b>East</b> line					
Ground Level Elev. <b>3564'</b>	Producing Formation <b>Seven Rivers Queen</b>		Pool <b>Eumont Gas</b>	Dedicated Acreage: <b>160</b> Acres	

1. Outline the acreage dedicated to the subject well by colored pencil or hachure marks on the plat below.
2. If more than one lease is dedicated to the well, outline each and identify the ownership thereof (both as to working interest and royalty).
3. If more than one lease of different ownership is dedicated to the well, have the interests of all owners been consolidated by communitization, unitization, force-pooling, etc?

☒ Yes    ☐ No    If answer is "yes," type of consolidation Communitization

If answer is "no," list the owners and tract descriptions which have actually been consolidated. (Use reverse side of this form if necessary.) \_\_\_\_\_

No allowable will be assigned to the well until all interests have been consolidated (by communitization, unitization, forced-pooling, or otherwise) or until a non-standard unit, eliminating such interests, has been approved by the Commission.

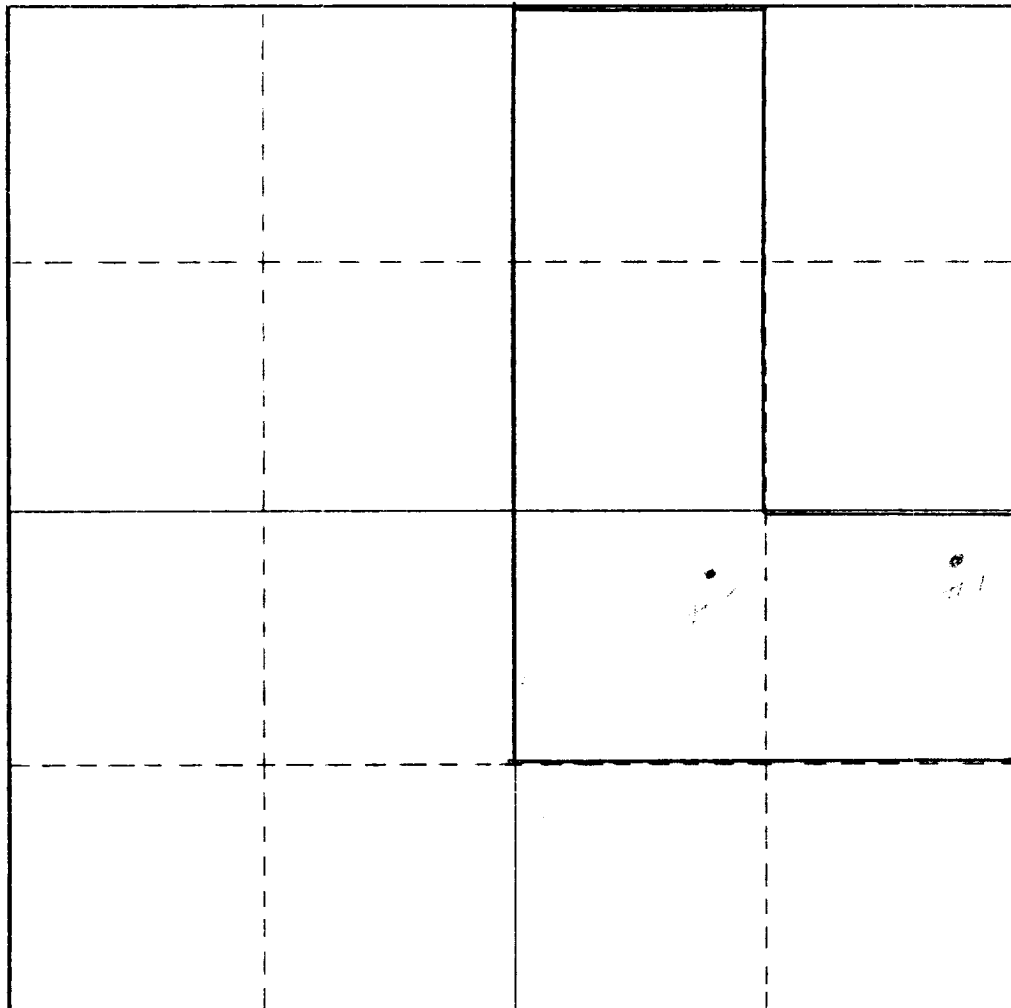

**CERTIFICATION**

*I hereby certify that the information contained herein is true and complete to the best of my knowledge and belief.*

Name MD Nelson

Position Engineer

Company Zia Energy, Inc.

Date 5/4/78

*I hereby certify that the well location shown on this plat was plotted from field notes of actual surveys made by me or under my supervision, and that the same is true and correct to the best of my knowledge and belief.*

Date Surveyed \_\_\_\_\_

Registered Professional Engineer and/or Land Surveyor \_\_\_\_\_

Certificate No. \_\_\_\_\_

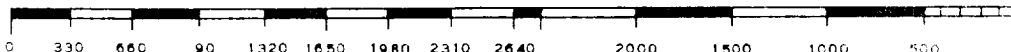

RECEIVED

MAY - 9 1978

OIL CONSERVATION COMM.  
HOBBS N. M.

NEW MEXICO  
OIL CONSERVATION COMMISSION

Gas Well Plat

Date 8-18-54

L. E. Elliott

Federal-Elliott

2

Operator

Lease

Well No.

Name of Producing Formation Queen Pool Eumont

No. Acres Dedicated to the Well 160

SECTION 26 TOWNSHIP 20S RANGE 36E

		Schafer State #1	
NSP-30 10/28/54 160 Acres		Schafer State #2	
		Federal Elliott #2	Federal Elliott #1

I hereby certify that the information given above is true and complete to the best of my knowledge.

Name E. M. Elliott

Position Secretary

Representing L. E. Elliott

Address Box 703, Roswell, N. M.

(over)

## INSTRUCTIONS

1. Is this gas well a dual completion? Yes      No x
2. If the answer to Question 1 is Yes, are there any other dually completed wells within the dedicated acreage? Yes                      No

A separate plat must be filed for each gas well, outlining the area dedicated to such well and showing the location of all other wells (oil and gas) within the outlined area.

Mail in duplicate to the district office for the district in which the well is located.