

Submit 3 Copies  
to Appropriate  
District Office

State of New Mexico  
Energy, Minerals and Natural Resources Department

Form C-103  
Revised 1-1-89

DISTRICT I  
P.O. Box 1980, Hobbs, NM 88240

OIL CONSERVATION DIVISION  
P.O. Box 2088  
Santa Fe, New Mexico 87504-2088

DISTRICT II  
P.O. Drawer DD, Artesia, NM 88210

DISTRICT III  
1000 Rio Brazos Rd., Aztec, NM 87410

WELL API NO.  
30-025-24081 ✓

5. Indicate Type of Lease  
STATE  FEE

6. State Oil & Gas Lease No.

SUNDRY NOTICES AND REPORTS ON WELLS  
(DO NOT USE THIS FORM FOR PROPOSALS TO DRILL OR TO DEEPEN OR PLUG BACK TO A  
DIFFERENT RESERVOIR. USE "APPLICATION FOR PERMIT"  
(FORM C-101) FOR SUCH PROPOSALS.)

7. Lease Name or Unit Agreement Name  
NORTH MONUMENT G/SA UNIT

1. Type of Well:  
OIL WELL  GAS WELL  OTHER

8. Well No.  
4Y

2. Name of Operator  
AMERADA HESS CORPORATION

3. Address of Operator  
DRAWER D, MONUMENT, NM 88265

9. Pool name or Wildcat  
EUNICE MONUMENT G/SA

4. Well Location  
Unit Letter D : 990 Feet From The NORTH Line and 660 Feet From The WEST Line  
Section 4 Township 20S Range 37E NMPM LEA County

10. Elevation (Show whether DF, RKB, RT, GR, etc.)

11. Check Appropriate Box to Indicate Nature of Notice, Report, or Other Data

NOTICE OF INTENTION TO:

SUBSEQUENT REPORT OF:

PERFORM REMEDIAL WORK  PLUG AND ABANDON  REMEDIAL WORK  ALTERING CASING   
TEMPORARILY ABANDON  CHANGE PLANS  COMMENCE DRILLING OPNS.  PLUG AND ABANDONMENT   
PULL OR ALTER CASING  CASING TEST AND CEMENT JOB   
OTHER:  OTHER: CASING TEST

12. Describe Proposed or Completed Operations (Clearly state all pertinent details, and give pertinent dates, including estimated date of starting any proposed work) SEE RULE 1103.

4-1 THRU 4-2-93

MIRU DA&S WELL SERV. PULLING UNIT & TOH W/RODS & PUMP. INSTALLED BOP & TOH W/TUBING. RAN 4-3/4" BIT & TAGGED BOTTOM AT 3822' FOR 9' OF FILL. TOH W/TBG. & BIT. RAN A 5-1/2" X 2-7/8" BAKER LOC-SET RBP & SET RBP AT 3700'. STAR TOOL LOADED 5-1/2" CSG. & CRIC. CLEAN W/140 BBLs. FRESH WATER. TESTED CSG. TO 640 PSI FOR 32 MIN. HELD OK. REPLEASD RBP & TOH W/TBG. & PLUG. RAN 5-1/2" X 2-7/8" BAKER TAC & 2-7/8" TBG. SET SN OE AT 3786' & TAC AT 3662' W/14,000 PSI TENSION. RAN PUMP & RODS. STAR TOOL LOADED TBG. W/20 BBLs. FRESH WATER & CHECKED PUMPING ACTION. RDPV, CLEANED LOCATION & RESUMED PROD. WELL. TEST OF 4-5-93: PROD. 18 B.O., 90 B.W., & 102 MCFGPD IN 24 HRS.

I hereby certify that the information above is true and complete to the best of my knowledge and belief.

SIGNATURE R. L. Wheeler, Jr. TITLE SUPV. ADM. SVC. DATE 4-13-93

TYPE OR PRINT NAME R.L. WHEELER, JR. TELEPHONE NO. 393-2144

(This space for State Use)

Orig. Signed by  
Paul Kautz  
Geologist

APR 16 1993

APPROVED BY \_\_\_\_\_ TITLE \_\_\_\_\_ DATE \_\_\_\_\_

CONDITIONS OF APPROVAL, IF ANY:

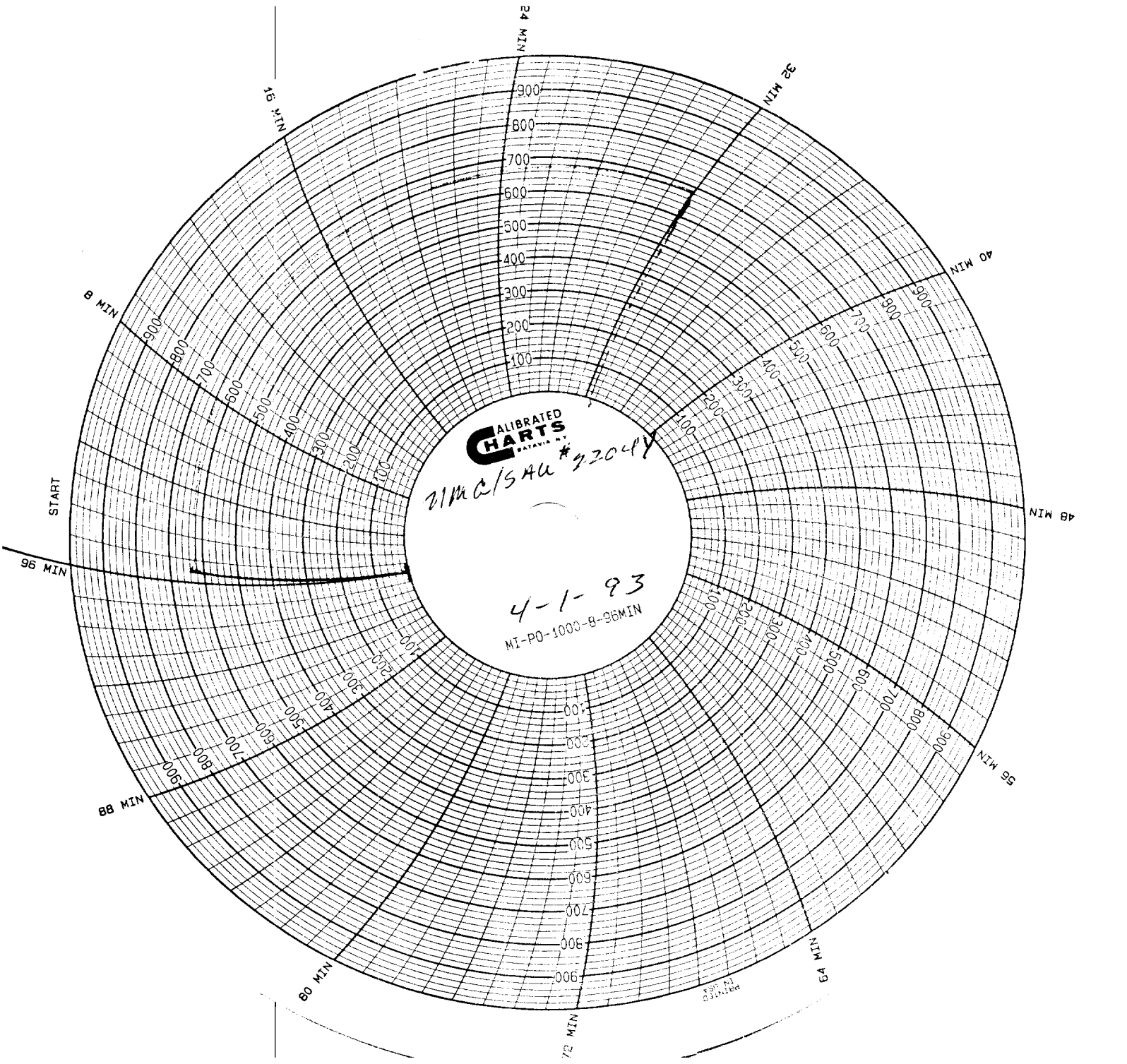

Misc/SA 4 # 2104  
32 Man Chart  
4-1-93  
See Also  
H.A.C.

APR 13 1993  
FBI  
FBI