

SUNDRY NOTICES AND REPORTS ON WELLS

1. oil ☐ gas ☐ other Injection

P.O. Box 460 Hobbs N.M. 88240

AT SURFACE: 2310' FSL & 330' FEL

AT TOP PROD. INTERVAL:

AT TOTAL DEPTH:

REQUEST FOR APPROVAL TO:

SUBSEQUENT REPORT OF:

TEST WATER SHUT-OFF	<input type="checkbox"/>
FRACTURE TREAT	<input type="checkbox"/>
SHOOT OR ACIDIZE	<input type="checkbox"/>
REPAIR WELL	<input type="checkbox"/>
PULL OR ALTER CASING	<input type="checkbox"/>
MULTIPLE COMPLETE	<input type="checkbox"/>
CHANGE ZONES	<input type="checkbox"/>
ABANDON*	<input type="checkbox"/>

(other) sq. leak survey

RECEIVED (NOTE: 1)

SEP 17 1980

U. S. GEOLOGICAL SURVEY
HOBBS, NEW MEXICO

(NOTE: Report results of multiple completion or zone change on Form 9-330.)

17. DESCRIBE PROPOSED OR COMPLETED OPERATIONS (Clearly state all pertinent details, and give pertinent dates, including estimated date of starting any proposed work. If well is directionally drilled, give subsurface locations and measured and true vertical depths for all markers and zones pertinent to this work.)*

Csg. leak survey was performed on
Subject well on 8-27-80, w/
Valves being dug up & tagged at
surface. Survey witnessed by
Tony Plattmier of NIMCO.

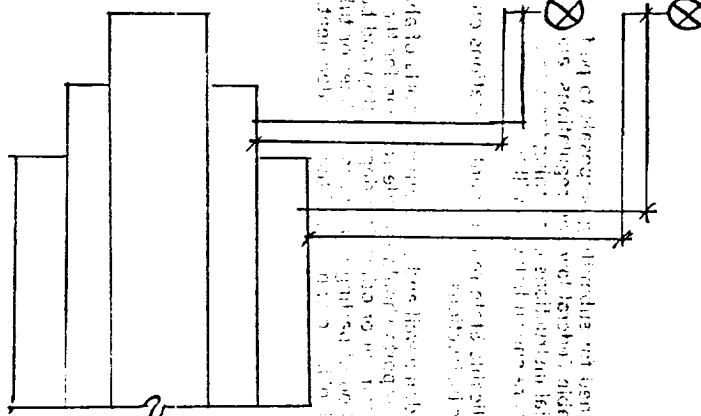

Subsurface Safety Valve: Manu. and Type

18. I hereby certify that the foregoing is true and correct

SIGNED Wm. A. Patterson

TITLE Admin. Supervisor

DATE _____

Set @ 5000 Ft

APPROVED BY [Signature]
CONDITIONS OF APPROVAL, IF ANY.

TITLE

DATE _____

U.S. GEOLOGICAL SURVEY
ROSWELL, NEW MEXICO

See Instructions on Reverse Side