

UNITED STATES
DEPARTMENT OF THE INTERIOR
BUREAU OF LAND MANAGEMENT

N.M. Oil Cons. Division
1625 N. French Dr.
Hobbs, NM 88240

FORM APPROVED
Budget Bureau No. 1004-0135
Expires: March 31, 1993
Lease Designation and Serial No.

SUNDRY NOTICES AND REPORTS ON WELLS

Do not use this form for proposals to drill or to deepen or reentry to a different reservoir.
Use "APPLICATION FOR PERMIT—" for such proposals

SUBMIT IN TRIPLICATE

1. Type of Well



Oil Well



Gas Well



Other

Injection Well

2. Name of Operator

Conoco Inc

3. Address and Telephone No.

10 DESTA DR. STE. 100W, MIDLAND, TX 79705-4500 (915) 686-5580

4. Location of Well (Footage, Sec., T, R, M. or Survey Description)

1980' FSL & 2310' FEL, Sec. 20, T20S, R38E, J

LC 031670B

6. If Indian, Allottee or Tribe Name

7. If Unit or CA, Agreement Designation

8. Well Name and No.

Warren Unit #28

9. API Well No.

30-025-07831

10. Field and Pool, or Exploratory Area

Warren McKee Simpson

11. County or Parish, State

Lea, NM

CHECK APPROPRIATE BOX(S) TO INDICATE NATURE OF NOTICE, REPORT, OR OTHER DATA

TYPE OF SUBMISSION



Notice of Intent



Subsequent Report



Final Abandonment Notice

TYPE OF ACTION



Abandonment



Recompletion



Plugging Back



Casing Repair



Altering Casing



Other Repair Communication



Change of Plans



New Construction



Non-Routine Fracturing



Water Shut-Off



Conversion to Injection



Dispose Water

Note: Report results of multiple completion on Well Completion or Recompletion Report and Log form.)

13 Describe Proposed or Completed Operations (Clearly state all pertinent details, and give pertinent dates, including estimated date of starting any proposed work. If well is directionally drilled, give subsurface locations and measured and true vertical depths for all markers and zones pertinent to this work.)

- 12/6/01 MIRU. NU and tested BOP. Released on/off tool from Otis packer. POOH. RIH to 1200' w/packer and RBP. SION.
- 12/7/01 RIH & set RBP @ 8900'. Tested RBP to 500 psi. Loaded hole w/brine. Made multiple tests on casing above packer @ 8890'. Tests to 500 psi, lost 30 psi / 30 min., 70 psi / 60 min. Bled down to 250 psi. Pressure increased to 290 psi / 30 min. No change thereafter. Released packer. RIH & engaged RBP. Opened by-pass on RBP. SIOWE. Prep to lay down existing injection string due to chipped coating on pins. Plan to install injection string from McKee #22, being inspected at ICO.
- 12/10/01 Worked unsuccessfully to release RBP for three hours. RU kill truck. Pumped 125 bbls brine down tubing. Did not establish circulation. Unable to release RBP. POOH w/packer laying down injection tubing. Prep to finish laying down and pick up work string. SION.
- 12/11/01 Finished POOH laying down injection string. Unloaded and racked 2 7/8 " workstring. Tallied and drifted. Changed pipe rams and re-tested BOP. RIH w/retrieving head, bumper sub and workstring to 7600'. SION.
- 12/12/01 Finished RIH w/workstring. Engaged RBP. Worked RBP loose. Began POOH. SION due to high wind.
- 12/13/01 Finished POOH w/RBP. RIH w/on/off tool on workstring. Engaged packer. Pressured up on annulus to test packer. Test good. Released on/off tool. Began POOH LDWS. SION.
- 12/14/01 Finished POOH LD workstring. NDBOP. NUWH. RDMO. Waiting on tubing coating.
- 3/20/02 PJSM - RU. MIRU. NU and tested BOP. Unloaded and racked tubing. SION.
- 3/21/02 PJSM - Running tubing. PU & RIH w/on/off tool and 290 jts. 2 3/8" IPC tubing. NDBOP. NUWH. Circulated packer fluid. NDWH. Engaged packer. NUWH. RDMO

14. I hereby certify that the foregoing is true and correct

Signed

Reesa Wilkes

Title

Reesa R. Wilkes

Regulatory Specialist

Date

4/9/02

(This space for Federal or State office use)

Approved by

ORIG. SGD. DAVID R. GLASS

Title

Date

BLM(6), NMOCD, SHEAR, PONCA, COST ASST, FIELD, FILE ROOM

Title 18 U.S.C. Section 1001, makes it a crime for any person knowingly and willfully to make to any department or agency of the United States any false, fictitious or fraudulent statements or representations as to any matter within its jurisdiction.

PETRO

*See Instruction on Reverse Side

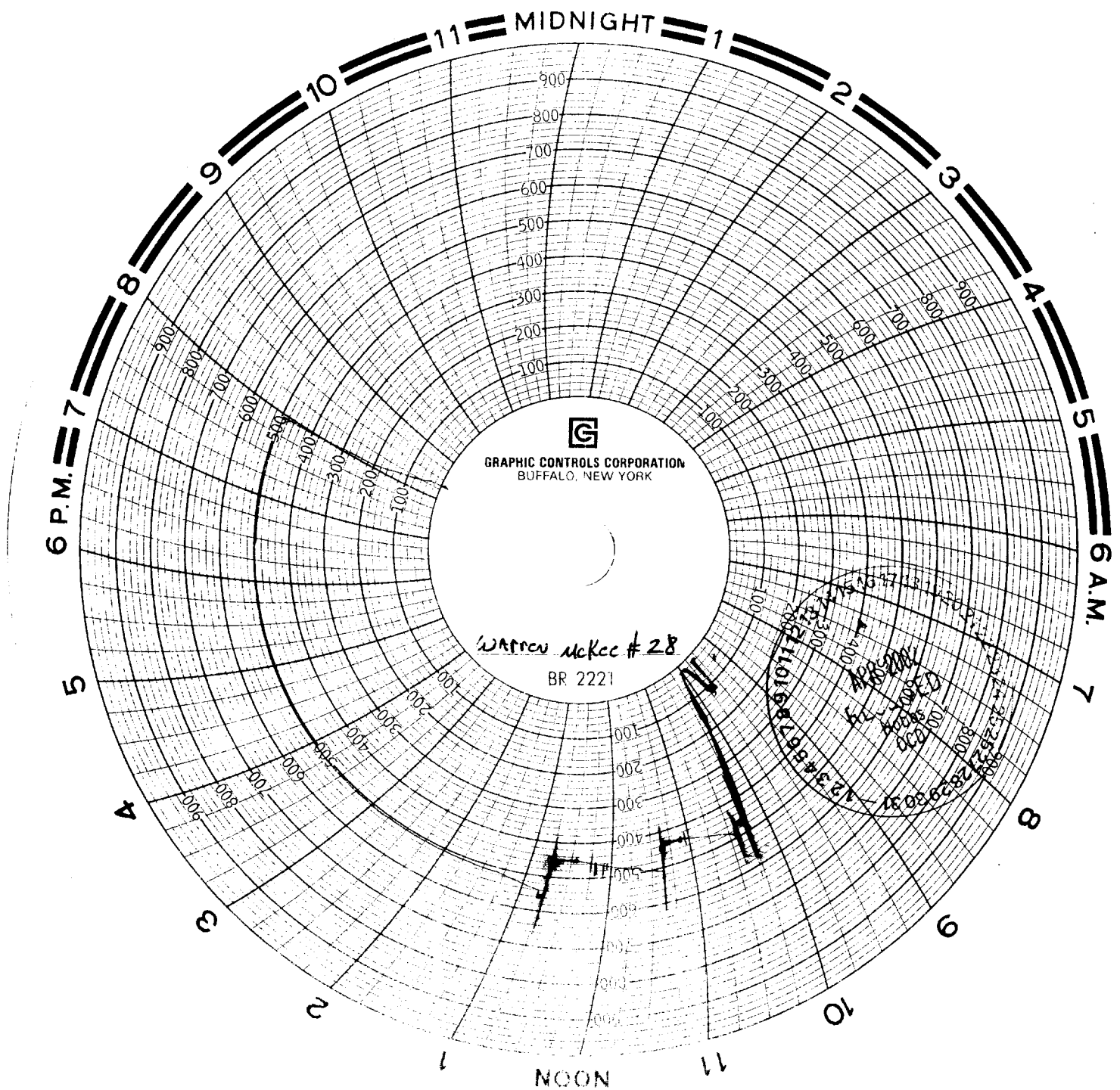

Mike Dasher
PATE Trucking
#79

Ben Fisher
3-27-02

RECEIVED
2002 APR 11 AM 10:06
FBI - MEMPHIS