

+Submit 3 Copies
to Appropriate
District Office

State of New Mexico
Energy, Minerals and Natural Resources Department

Form C 103
Revised 1-1-89

DISTRICT I
P.O. Box 1980, Hobbs, NM 88240

DISTRICT II
P.O. Drawer DD, Artesia, NM 88210

DISTRICT III
1000 Rio Brazos Rd., Aztec, NM 87410

OIL CONSERVATION DIVISION
P.O. Box 2088
Santa Fe, New Mexico 87504-2088

WELL API NO. 30 025-08647-28649
5. Indicate Type of Lease STATE <input checked="" type="checkbox"/> FEE <input type="checkbox"/>
6. State Oil & Gas Lease No. E 8322
7. Lease Name or Unit Agreement Name Jalmat Field Yates Sand Unit
8. Well No. 102
9. Pool name or Wildcat Jalmat (Tansill, Yates, Seven Rivers)

SUNDRY NOTICES AND REPORTS ON WELLS (DO NOT USE THIS FORM FOR PROPOSALS TO DRILL OR TO DEEPEN OR PLUG BACK TO A DIFFERENT RESERVOIR. USE "APPLICATION FOR PERMIT" (FORM C-101) FOR SUCH PROPOSALS.)	
1. Type of Well: Oil Well <input checked="" type="checkbox"/> Gas Well <input type="checkbox"/> OTHER	
2. Name of Operator Melrose Operating Company	
3. Address of Operator c/o P.O. Box 953, Midland, TX, 79702	
4. Well Location Unit Letter <u>P</u> <u>330</u> Feet From The <u>South</u> Line and <u>330</u> Feet From The <u>East</u> Line Section <u>3</u> Township <u>22S</u> Range <u>35E</u> NMPM <u>Lea</u> County	
10. Elevation (Show whether DF, RKB, RT, GR, etc.) 3614'	

11. Check Appropriate Box to Indicate Nature of Notice, Report, or Other Data	
NOTICE OF INTENTION TO:	SUBSEQUENT REPORT OF:
PERFORM REMEDIAL WORK <input type="checkbox"/>	REMEDIAL WORK <input type="checkbox"/>
TEMPORARILY ABANDON <input type="checkbox"/>	ALTERING CASING <input type="checkbox"/>
PULL OR ALTER CASING <input type="checkbox"/>	COMMENCE DRILLING OPNS. <input type="checkbox"/>
OTHER: <input type="checkbox"/>	PLUG AND ABANDONMENT <input type="checkbox"/>
	CASING TEST AND CEMENT JOB <input type="checkbox"/>
	OTHER: Mechanical Integrity test to T/A <input checked="" type="checkbox"/>

12. Describe Proposed or Completed Operations (Clearly state all pertinent details, and give pertinent dates, including estimated date of starting any proposed work) SEE RULE 1103.

11-11-02: Pressure test well to 540# - pressure stabilized for 30+minutes. Chart attached.
2 3/8" tubing & packer set @ 3754'. Request permission to move well from active injection to T/A status.
Jalmat Field Yates Sand Unit is still under evaluation for waterflood expansion.

I hereby certify that the information above is true and complete to the best of my knowledge and belief.	
SIGNATURE <u>Ann E. Ritchie</u>	TITLE <u>Regulatory Agent</u>
DATE <u>11-22-02</u>	TELEPHONE NO. <u>915 684-6381</u>
TYPE OR PRINT NAME <u>Ann E. Ritchie</u>	

(this space for State Use)

APPROVED BY

CONDITIONS OF APPROVAL, IF ANY:

GARY W. WINE
TITLE
OC FIELD REPRESENTATIVE II/STAFF MANAGER

NOV 27 2002

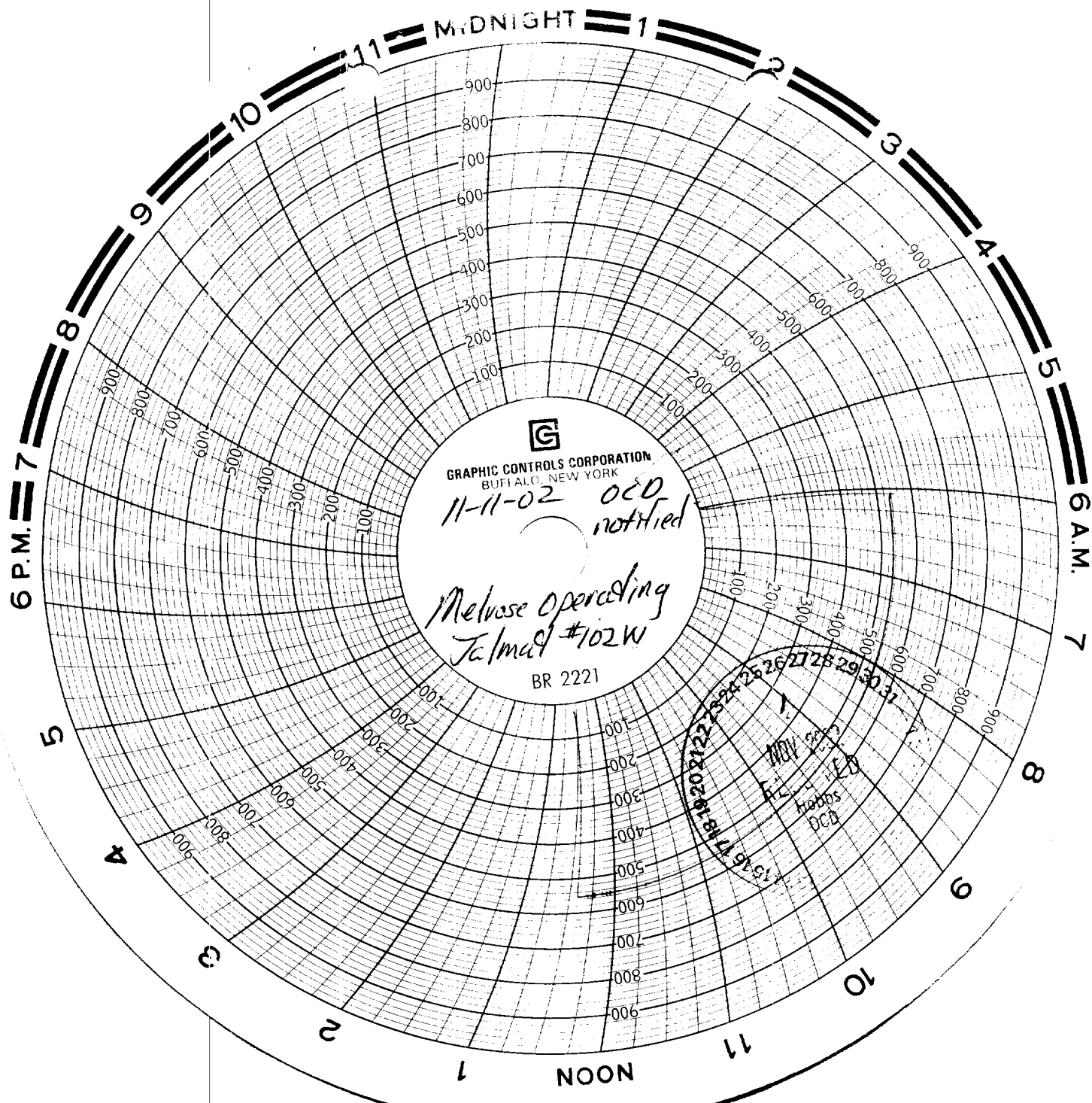

McLose-Opal

11/11/02

JALMA 102 WIW

Witnessed by: Curtin D. Booz
O. Field Parker Sen.

Clint Melton

Key 407

Tbg. #0