

Submit 3 Copies  
to Appropriate  
District Office

State of New Mexico  
Energy, Minerals and Natural Resources Department

Form C-103  
Revised 1-1-89

OIL CONSERVATION DIVISION

2040 Pacheco St.  
Santa Fe, NM 87505

DISTRICT I  
P.O. Box 1980, Hobbs, NM 88240

DISTRICT II  
P.O. Drawer DD, Artesia, NM 88210

DISTRICT III  
1000 Rio Brazos Rd., Aztec, NM 87410

WELL API NO. 30-025-08590
Indicate Type of Lease STATE <input checked="" type="checkbox"/> FEE <input type="checkbox"/>
State Oil & Gas Lease No.

**SUNDRY NOTICES AND REPORTS ON WELLS**  
(DO NOT USE THIS FORM FOR PROPOSALS TO DRILL OR TO DEEPEN OR PLUG BACK TO A DIFFERENT RESERVOIR. USE "APPLICATION FOR PERMIT" (FORM C-101) FOR SUCH PROPOSALS.)

Lease Name or Unit Agreement Name Jalmat Field Yates Unit
Well No. 114
Pool name or Wildcat Jalmat Tansill

Type of Well:  
 OIL WELL  GAS WELL  OTHER Injection

Name of Operator  
SDX Resources, Inc.

Address of Operator  
PO Box 5061, Midland, Tx 79704

Well Location  
 Unit Letter J 1980 Feet From The South Line and 1650 Feet From The East Line  
 Section 11 Township 22S Range 35E NMPM Lea County

Elevation (Show whether DF, RKB, RT, GR, etc.)  
3609' GR

11

Check Appropriate Box to Indicate Nature of Notice, Report, or Other Data

NOTICE OF INTENTION TO:

PERFORM REMEDIAL WORK  PLUG AND ABANDON   
 TEMPORARILY ABANDON  CHANGE PLANS   
 PULL OR ALTER CASING   
 OTHER: \_\_\_\_\_

SUBSEQUENT REPORT OF:

REMEDIAL WORK  ALTERING CASING   
 COMMENCE DRILLING OPNS.  PLUG AND ANBANDONMENT   
 CASING TEST AND CEMENT JOB   
 OTHER: \_\_\_\_\_

Describe Proposed or Completed Operations (Clearly state all pertinent details, and give pertinent dates, including estimated date of starting any proposed work) SEE RULE 1103.

- 9/1/98 Unset pkr & pull 4 jts stuck pkr. Cut off 2-1/16" tbg above pkr.
- 9/2-3/98 Run 4 3/4" shoe & clean out to top of pkr. Latch on & pull pkr.
- 9/4/98 Clean out to 3965' (PBD). TIH w/RBP & set above perms & test csg. Had holes 60 - 180' & @ 3652'.
- 9/5/98 Set CRT @ 3605' & sqz w/50 sx Premium Plug & 50 sx Thix-o-tropic. TOH to 200' & circ cmt to surf. TOH & NU swedge on csg. Circ cmt up the annulus to surface. Close annulus & sqz w/50 sx.
- 9/9/98 Drill out surface sqz. Leaking slightly.
- 9/10-11/98 CRT & bottom holes leaking.
- 9/12/98 Set CRT & sqz bottom hole w/500 gall Flo Chek & 125 sx Thix-o-Tropic. TOH & sqz top hole w/17 sx Micro-Matrix cmt.
- 9/13-14/98 WOC
- 9/15-16/98 Drill up sqz's & CRT. Tested to 300# - ok.
- 9/17/98 Pull RBP. Run AD-1 pkr on 118 jts 2-3/8" PC tbg. Circ pkr fluid & set pkr @ 3796'. Test annulus to 300# - held ok.
- 9/18/98 - 10/8/98 WO injection line.
- 10/9/98 Finish laying 2-1/2" injection line. NU wellhead assemblies w/flow meters. Connect flowlines to SWD system.
- 10/10/98 Begin injection.

10/16/98 Ran iniection chart - Chart attached.

I hereby certify that the information above is true and complete to the best of my knowledge and belief.

SIGNATURE Bonnie Atwater TITLE Regulatory Tech. DATE 11-10-98

TYPE OR PRINT NAME Bonnie Atwater TELEPHONE NO. 915/685-1761

(This space for State Use)  
APPROVED BY \_\_\_\_\_ TITLE \_\_\_\_\_ DATE \_\_\_\_\_

CONDITIONS OF APPROVAL, IF ANY

705

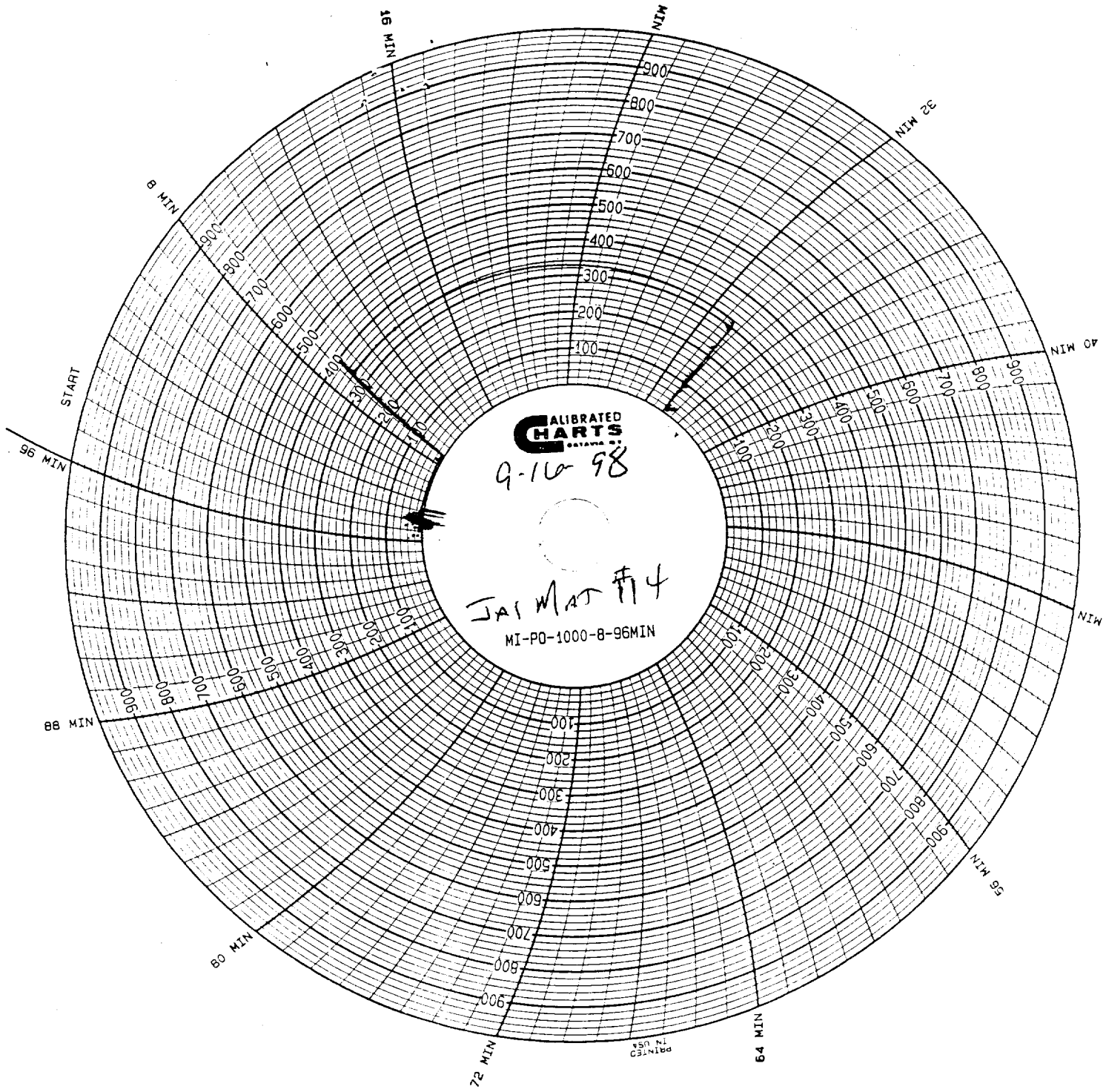

CALIBRATED  
CHARTS

9-10-98

JAS MAT #4

MI-PO-1000-8-96MIN

PRINTED  
IN USA