

All distances must be from the outer boundaries of the Section.

Operator MORRIS R. ANTWEIL		Lease SHAMU		Well No. 1
Unit Letter A	Section 12	Township 20S	Range 37E	County Lea
Actual Footage Location of Well: 990 feet from the North line and 990 feet from the East line				
Ground Level Elev. 3565	Producing Formation Drinkard	Pool Undesignated Skaggs Dr.	Dedicated Acreage: 40 Acres	

1. Outline the acreage dedicated to the subject well by colored pencil or hatchure marks on the plat below.
2. If more than one lease is dedicated to the well, outline each and identify the ownership thereof (both as to working interest and royalty).
3. If more than one lease of different ownership is dedicated to the well, have the interests of all owners been consolidated by communitization, unitization, force-pooling, etc?

☒ Yes ☐ No If answer is "yes," type of consolidation Force Pooling Order R-6071 ⁷⁰⁶¹

If answer is "no," list the owners and tract descriptions which have actually been consolidated. (Use reverse side of this form if necessary.)

No allowable will be assigned to the well until all interests have been consolidated (by communitization, unitization, forced-pooling, or otherwise) or until a non-standard unit, eliminating such interests, has been approved by the Division.

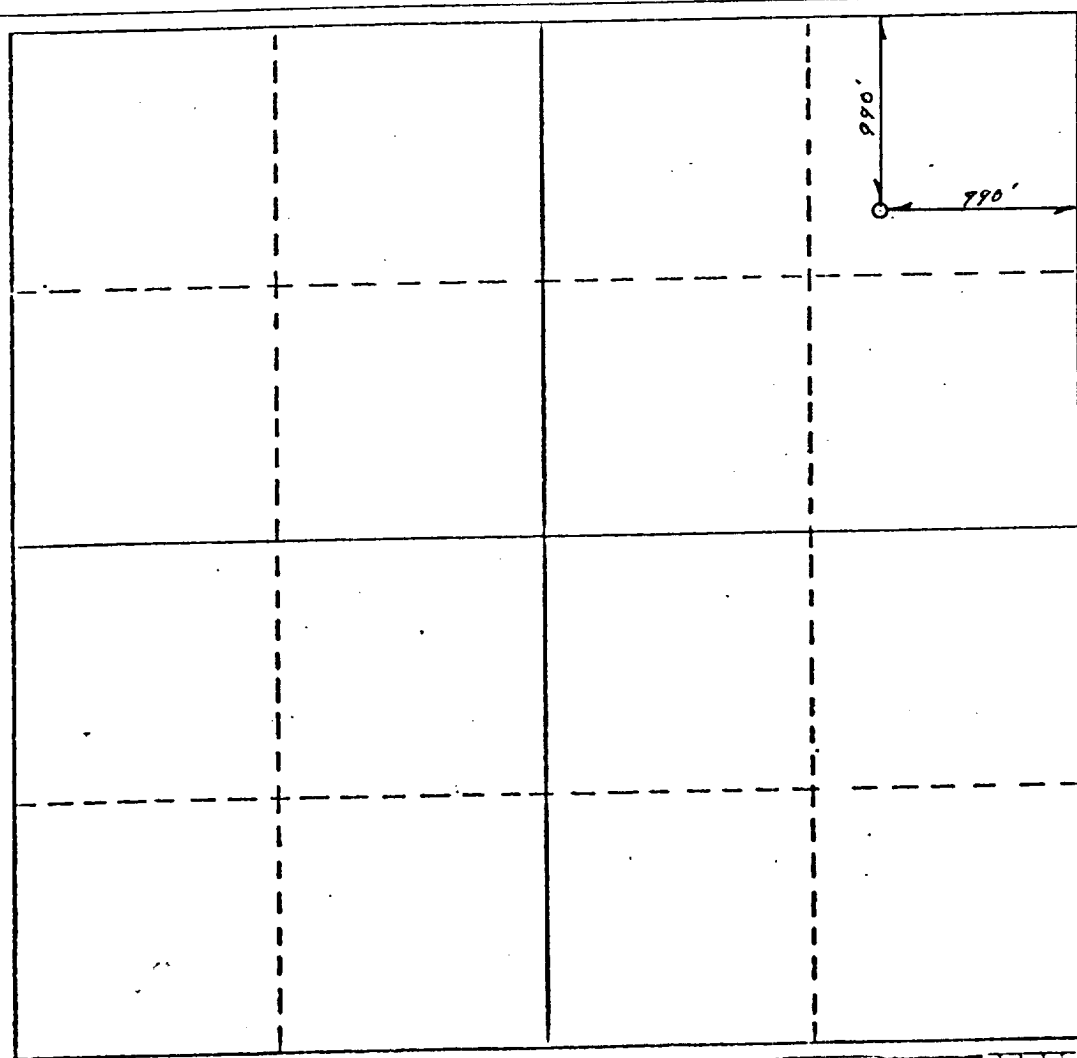

CERTIFICATION

I hereby certify that the information contained herein is true and complete to the best of my knowledge and belief.

Jerry Hillard

Name

Jerry Hillard

Position

Agent

Company

MORRIS R. ANTWEIL

Date

Dec. 9, 1982

I hereby certify that the well location shown on this plat was plotted from field notes of actual surveys made by me or under my supervision, and that the same is true and correct to the best of my knowledge and belief.

Date Surveyed

Registered Professional Engineer and/or Land Surveyor

Certificate No.

0 330 660 990 1320 1650 1980 2310 2640 2000 1500 1000 500 0

RECEIVED

DEC 9 1982

Q.C.2
HOBBS OFFICE