

District I
PO Box 1940, Hobbs, NM 88241-1940
District II
PO Drawer DD, Artesia, NM 88211-0719
District III
1000 Rio Brazos Rd., Aztec, NM 87410
District IV
PO Box 2088, Santa Fe, NM 87504-2088

State of New Mexico
Energy, Minerals & Natural Resources Department

OIL CONSERVATION DIVISION
PO Box 2088
Santa Fe, NM 87504-2088

Form C-101
Revised February 10, 1994
Instructions on back
Submit to Appropriate District Office
State Lease - 6 Copies
Fee Lease - 5 Copies

☐ AMENDED REPORT

APPLICATION FOR PERMIT TO DRILL, RE-ENTER, DEEPEN, PLUGBACK, OR ADD A ZONE

Operator Name and Address: Collins & Ware, Inc. 508 West Wall, Suite 1200 Midland, Texas 79701		OGRID Number 004874
Property Name Pearl		API Number 30-025-34274
Property Code 22325	Well No. 1	

Surface Location

UL or lot no.	Section	Township	Range	Lot Ida	Feet from the	North/South line	Feet from the	East/West line	County
J	13	20S	38E		2030	South	2000	East	Lea

Proposed Bottom Hole Location If Different From Surface

UL or lot no.	Section	Township	Range	Lot Ida	Feet from the	North/South line	Feet from the	East/West line	County

Proposed Pool 1 House; Blinebry, South (33225)	Proposed Pool 2 Warren; Tubb, East (87085)
---	---

Work Type Code N	Well Type Code 0	Cable/Rotary R	Lease Type Code P	Ground Level Elevation 3553'
Multiple No	Proposed Depth 8000'	Formation Tubb	Constructor	Spud Date 1/26/98

Proposed Casing and Cement Program

Hole Size	Casing Size	Casing weight/foot	Setting Depth	Sacks of Cement	Estimated TOC
11"	8 5/8	32#	1625	900 sx	Surface
7 7/8"	5 1/2	17#	8000'	1400 sx	1400'

Describe the proposed program. If this application is to DEEPEN or PLUG BACK give the data on the present productive zone and proposed new productive zone. Describe the blowout prevention program, if any. Use additional sheets if necessary.

1. Build location and reserve pits.
2. Move in and rig up rotary tools.
3. Spud 11" hole and drill to approx. 1625', case and cement surface string.
4. Continue drilling to approx. 8000', test for commercial quantities of reserves.
5. Evaluate test results for (A. or B.)
 - A. Completion - case and cement long string and complete well.
 - B. Plug and abandon according to NMOC rules and regulations.

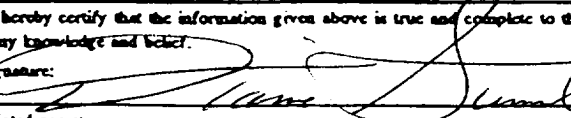
I hereby certify that the information given above is true and complete to the best of my knowledge and belief. Signature:  Printed name: Dianne Sumrall Title: Production Supervisor Date: 1/21/98 Phone: (915) 687-3435		OIL CONSERVATION DIVISION Approved by: ORIGINAL SIGNED BY CHRIS WILLIAMS Title: DISTRICT I SUPERVISOR Approval Date: 2/3/98 Expiration Date: Conditions of Approval: Attached <input type="checkbox"/>	
--	--	--	--

Original Filed in New Mexico Department of Energy, Minerals & Natural Resources

12/1

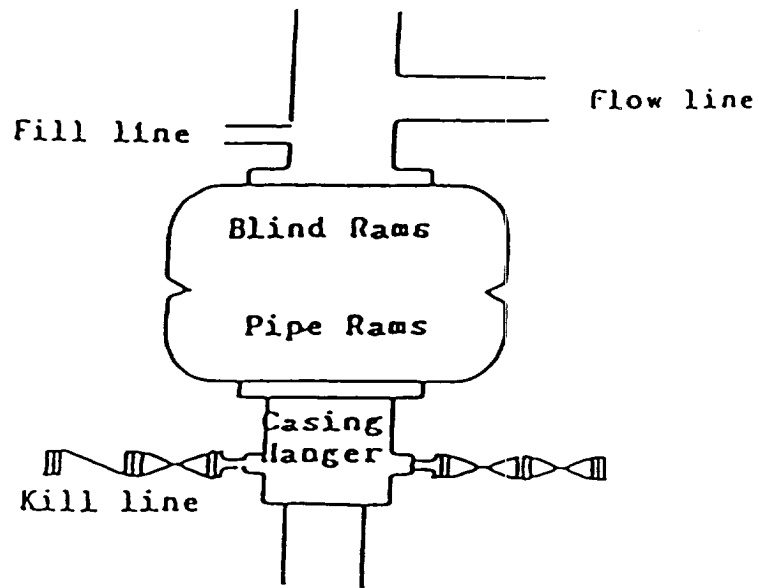

Blowout Preventer
3000 psi working pressure

OIL CONSERVATION DIVISION

PO Box 2088
Santa Fe, NM 87504-2088

☐ AMENDED REPORT

WELL LOCATION AND ACREAGE DEDICATION PLAT

1 API Number 30-025-34275	2 Pool Code 87085	3 Pool Name Warren; Tubb, East
4 Property Code 22325	5 Property Name Pearl	6 Well Number 1
7 OGRIID No. 004874	8 Operator Name Collins & Ware, Inc.	9 Elevation 3553

¹⁰Surface Location

UL or lot no. J	Section 13	Township 20 S	Range 38 E	Lot Idn	Feet from the 2030	North/South line South	Feet from the 2000	East/West line East	County Lea
---------------------------	----------------------	-------------------------	----------------------	---------	------------------------------	----------------------------------	------------------------------	-------------------------------	----------------------

¹¹Bottom Hole Location If Different From Surface

UL or lot no.	Section	Township	Range	Lot Idn	Feet from the	North/South line	Feet from the	East/West line	County
---------------	---------	----------	-------	---------	---------------	------------------	---------------	----------------	--------

¹² Dedicated Acres 40	¹³ Joint or Infill	¹⁴ Consolidation Code	¹⁵ Order No.
--	-------------------------------	----------------------------------	-------------------------

NO ALLOWABLE WILL BE ASSIGNED TO THIS COMPLETION UNTIL ALL INTERESTS HAVE BEEN CONSOLIDATED
OR A NON-STANDARD UNIT HAS BEEN APPROVED BY THE DIVISION

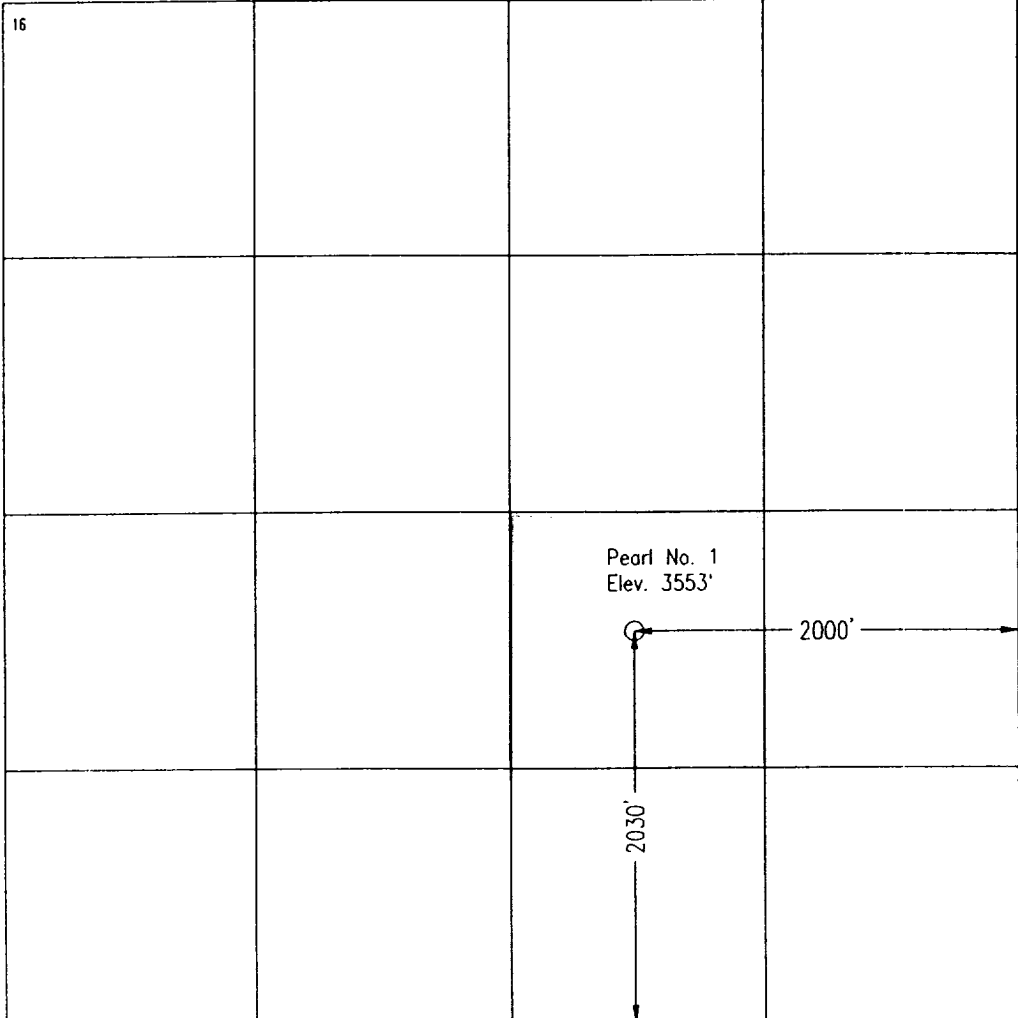
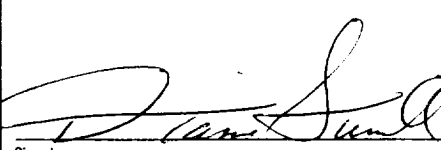
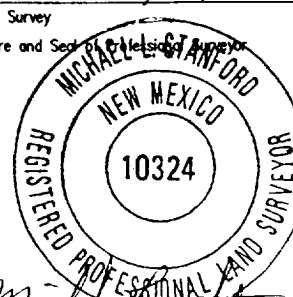
<div>16</div> 	<div>17</div> <h3>OPERATOR CERTIFICATION</h3> <p>I hereby certify that the information contained herein is true and complete to the best of my knowledge and belief.</p> <p></p> <p>Signature Dianne Sumrall</p> <p>Printed Name Production Supervisor</p> <p>Title January 21, 1998</p> <p>Date</p>	
	<div>18</div> <h3>SURVEYOR CERTIFICATION</h3> <p>I hereby certify that the well location shown on this plat was plotted from field notes of actual surveys made by me or under my supervision, and that the same is true and correct to the best of my belief.</p> <p>January 15, 1998</p> <p>Date of Survey</p> <p>Signature and Seal of Registered Surveyor </p> <p>Certificate Number 10324</p>	

District I
PO Box 1980, Hobbs, NM 88241-1980

District II
PO Drawer DD, Artesia, NM 88211-0719

District III
1000 Rio Brasos Rd., Aztec, NM 87410

District IV
PO Box 2088, Santa Fe, NM 87504-2088

State of New Mexico
Energy, Minerals & Natural Resources Department

Form C-102
Revised February 10, 1994
Submit to Appropriate District Office
State Lease - 4 Copies
Fee Lease - 3 Copies

OIL CONSERVATION DIVISION

PO Box 2088
Santa Fe, NM 87504-2088

☐ AMENDED REPORT

WELL LOCATION AND ACREAGE DEDICATION PLAT

1 API Number 30-025-34275	2 Pool Code 33225	3 Pool Name House; Blinebry, South
4 Property Code 22325	5 Property Name Pearl	6 Well Number 1
7 GRID No. 004874	8 Operator Name Collins & Ware, Inc.	9 Elevation 3553

¹⁰Surface Location

UL or lot no. J	Section 13	Township 20 S	Range 38 E	Lot Idn	Feet from the 2030	North/South line South	Feet from the 2000	East/West line East	County Lea
---------------------------	----------------------	-------------------------	----------------------	---------	------------------------------	----------------------------------	------------------------------	-------------------------------	----------------------

¹¹Bottom Hole Location If Different From Surface

UL or lot no.	Section	Township	Range	Lot Idn	Feet from the	North/South line	Feet from the	East/West line	County
---------------	---------	----------	-------	---------	---------------	------------------	---------------	----------------	--------

¹² Dedicated Acres 40	¹³ Joint or Infill	¹⁴ Consolidation Code	¹⁵ Order No.
--	-------------------------------	----------------------------------	-------------------------

NO ALLOWABLE WILL BE ASSIGNED TO THIS COMPLETION UNITL ALL INTERESTS HAVE BEEN CONSOLIDATED
OR A NON-STANDARD UNIT HAS BEEN APPROVED BY THE DIVISION

¹⁶			

Pearl No. 1
Elev. 3553'

2000'

2030'

¹⁷ OPERATOR CERTIFICATION

I hereby certify that the information contained herein is true and complete to the best of my knowledge and belief.

Signature
Dianne Sumrall
Printed Name
Production Supervisor
Title
January 21, 1998
Date

¹⁸ SURVEYOR CERTIFICATION

I hereby certify that the well location shown on this plat was plotted from field notes of actual surveys made by me or under my supervision, and that the same is true and correct to the best of my belief.

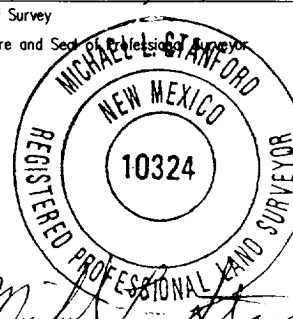
January 15, 1998
Date of Survey
Signature and Seal of Professional Surveyor

Certificate Number 10324