

Submit to Appropriate District

Office

DISTRICT I

1625 N. French Dr., Hobbs, NM 88240

DISTRICT II

811 South First, Artesia, NM 88210

DISTRICT III

1000 Rio Brazos Rd., Aztec, NM 87410

DISTRICT IV

1220 South St. Francis Dr., Santa Fe, NM 87505

State of New Mexico
Energy, Minerals and Natural Resources

OIL CONSERVATION DIVISION
1220 South St. Francis Drive
Santa Fe, NM 87505

FORM C-103
Revised March 25, 1999

SUNDRY NOTICES AND REPORTS ON WELLS (DO NOT USE THIS FORM FOR PROPOSALS TO DRILL OR TO DEEPEN OR PLUG BACK TO A DIFFERENT RESERVOIR. USE "APPLICATION FOR PERMIT" (FORM C-101) FOR SUCH PROPOSALS.)		WELL API NO. 30-025-06588
1. Type of Well: <input type="checkbox"/> OIL WELL <input type="checkbox"/> GAS WELL <input checked="" type="checkbox"/> OTHER Injection		5. Indicate Type of Lease <input checked="" type="checkbox"/> STATE <input type="checkbox"/> FEE
2. Name of Operator Apache Corporation		6. State Oil & Gas Lease No.
3. Address of Operator 6120 South Yale, Suite 1500 Tulsa, Oklahoma 74136-4224 WFX-774		7. Lease Name or Unit Agreement Name Northeast Drinkard Unit
4. Well Location Unit Letter G : 2210 Feet From The North Line and 2310 Feet From The West Line Section 15 Township 21S Range 37E NMPM Lea County		8. Well No. 610
10. Elevation (Show whether DF, RKB, RT, GR, etc.) 3439 DF		9. Pool name or Wildcat Eunice N., Blinbry-Tubb-Drinkard

11. Check Appropriate Box to Indicate Nature of Notice, Report, or Other Data	
NOTICE OF INTENTION TO: <input type="checkbox"/> Perform Remedial Work <input type="checkbox"/> Plug and Abandon <input type="checkbox"/> Temporarily Abandon <input type="checkbox"/> Change Plans <input type="checkbox"/> Pull or Alter Casing <input type="checkbox"/> Other	SUBSEQUENT REPORT OF: <input type="checkbox"/> Remedial Work <input type="checkbox"/> Altering Casing <input type="checkbox"/> Commence Drilling Operations <input type="checkbox"/> Plug and Abandonment <input type="checkbox"/> Casing Test and Cement Job <input checked="" type="checkbox"/> Other Mechanical Integrity Test

12. Describe proposed or completed operations. (Clearly state all pertinent details, and give pertinent dates, including estimated date of starting any proposed work). SEE RULE 1103. For Multiple Completions: Attach wellbore diagram of proposed completion or recompletion.

M.I.T. chart attached.

I hereby certify that the information above is true and complete to the best of my knowledge and belief.			
SIGNATURE	<u>Kara Coday</u>	TITLE	<u>Sr. Engineering Technician</u>
TYPE OR PRINT NAME	<u>Kara Coday</u>	DATE	<u>11/8/2002</u>
(This space for State Use)		TELEPHONE NO.	<u>918-491-4957</u>
APPROVED BY	<u>GARY W. WINK</u>	DATE	<u>NOV 13 2002</u>
CONDITIONS OF APPROVAL, IF ANY: <u>NO FIELD REPRESENTATIVE W/STATE MANAGER</u>			

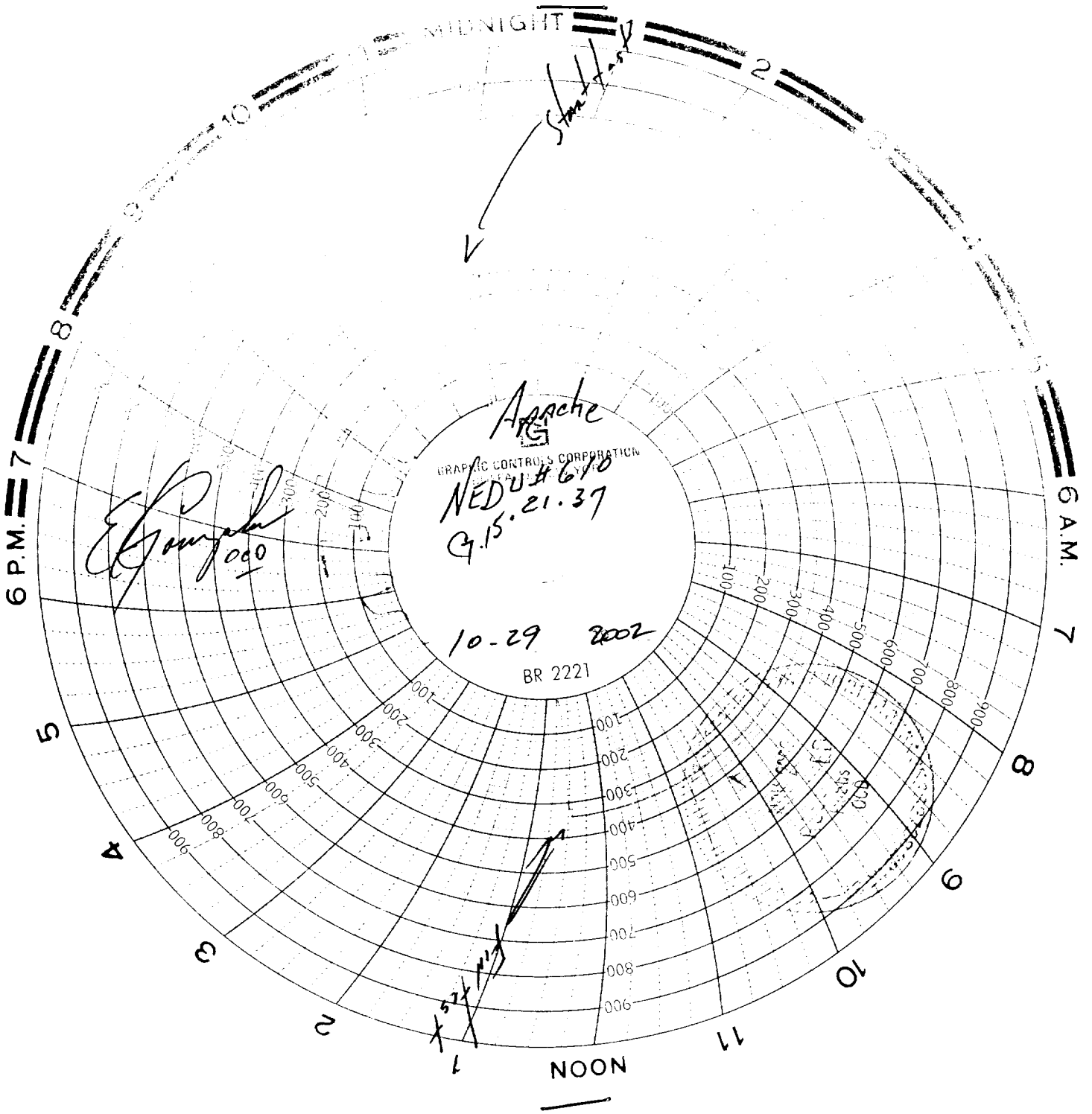

Apache
GRAPHIC CONTROLS CORPORATION
NEDU #610
G.15.21.37

10-29 2002
BR 2221

E. Gump
000

Start

1000
900
800
700
600
500
400
300
200
100

NOON

6 A.M.

6 P.M.

MIDNIGHT