

SHELL OIL COMPANY

P. O. Box 1858
Roswell, New Mexico
August 4, 1964

AUG 6 2 53 PM '64

Subject: Application for Administrative Approval
to Dually Complete Shell's Turner No. 5,
Section 22, T-21-S, R-37-E,
Lea County, New Mexico

New Mexico Oil Conservation Commission
P. O. Box 871
Santa Fe, New Mexico

Gentlemen:

Shell Oil Company hereby makes application for administrative approval to dually complete our Turner No. 5 in the Blinebry oil and Tub gas pools.

Turner No. 5 is presently a Blinebry oil single. As illustrated on the attached schematic diagram, Tubb gas (lower zone) will be produced through the annulus and Blinebry oil will be produced through the tubing by means of a crossover assembly.

All operators listed in item 5 of the attached application were furnished copies of this application, and have been asked to sign waivers consenting to said dual completion. When the waivers are returned to us, we will immediately forward them to the Commission. If the waivers are not returned during the normal twenty-day waiting period, we respectfully request that this application be approved as submitted. Please contact this office if additional information is desired.

Yours very truly,

T. A. Dwyer
Division Production Manager

HOBBS OFFICE O. C. C.

AUG 6 2 51 PM '64

Attachments

- New Mexico Oil Conservation Commission (2)
P. O. Box 2045, Hobbs, New Mexico

Handwritten notes and signatures at the bottom of the page.

NEW MEXICO OIL CONSERVATION COMMISSION

SANTA FE, NEW MEXICO

7-3-58

APPLICATION FOR DUAL COMPLETION

Field Name Drinkard		County Albuquerque		Date August 4, 1964
Operator Shell Oil Company		Lease Turner		Well No. 5
Location of Well I	Unit 22	Section 21	Township 37	Range 37

1. Has the New Mexico Oil Conservation Commission heretofore authorized the dual completion of a well in these same pools or in the same zones within one mile of the subject well? YES ☒ NO ☐
2. If answer is yes, identify one such instance: Order No. **MC-1492**; Operator, Lease, and Well No.:

Shell Oil Company S. J. Serley's No. 1, Unit M, Section 23, T-21-S, R-37-E

3. The following facts are submitted:	Upper Zone	Lower Zone
a. Name of reservoir	Blinberry	Tubb
b. Top and Bottom of Pay Section (Perforations)	5713-5871	6024-6339
c. Type of production (Oil or Gas)	Oil	Gas
d. Method of Production (Flowing or Artificial Lift)	Flowing	Flowing

4. The following are attached. (Please mark YES or NO)

- Yes** a. Diagrammatic Sketch of the Dual Completion, showing all casing strings, including size and setting, top of cement, perforated intervals, tubing strings, including diameters and setting depth, location and type of packers and side door chokes, and such other information as may be pertinent.
- Yes** b. Plat showing the location of all wells on applicant's lease, all offset wells on offset leases, and the names and addresses of operators of all leases offsetting applicant's lease.
- Yes** c. Waivers consenting to such dual completion from each offset operator; or in lieu thereof, evidence that said offset operators have been furnished copies of the application.*
- No** d. Electrical log of the well or other acceptable log with tops and bottoms of producing zones and intervals of perforation indicated thereon. (If such log is not available at the time application is filed, it shall be submitted as provided by Rule 112-A.)

5. List all offset operators to the lease on which this well is located together with their correct mailing address.

Continental Oil Company	P. O. Box 1377	Roswell, New Mexico
Gulf Oil Corporation	P. O. Box 1938	Roswell, New Mexico
Tidewater Oil Company	P. O. Box 1231	Midland, Texas
Sunray D-X Oil Company	P. O. Box 126	Hobbs, New Mexico
J. R. Cone	209 Turner Drive	Hobbs, New Mexico
Attn: Mr. L. O. Storm		

6. Were all operators listed in Item 5 above notified and furnished a copy of this application? YES ☒ NO ☐. If answer is yes, give date of such notification **August 4, 1964**.

CERTIFICATE: I, the undersigned, state that I am the **Division Manager** of the **Shell Oil** (company), and that I am authorized by said company to make this report; and that this report was prepared under my supervision and direction and that the facts stated therein are true, correct and complete to the best of my knowledge.

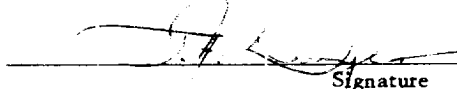
Signature

* Should waivers from all offset operators not accompany an application for administrative approval, the New Mexico Oil Conservation Commission will hold the application for a period of twenty (20) days from date of receipt by the Commission's Santa Fe office. If, after said twenty-day period, no protest nor request for hearing is received by the Santa Fe office, the application will then be processed.

NOTE: If the proposed dual completion will result in an unorthodox well location and/or a non-standard proration unit in either or both of the producing zones, then separate application for approval of the same should be filed simultaneously with this application.

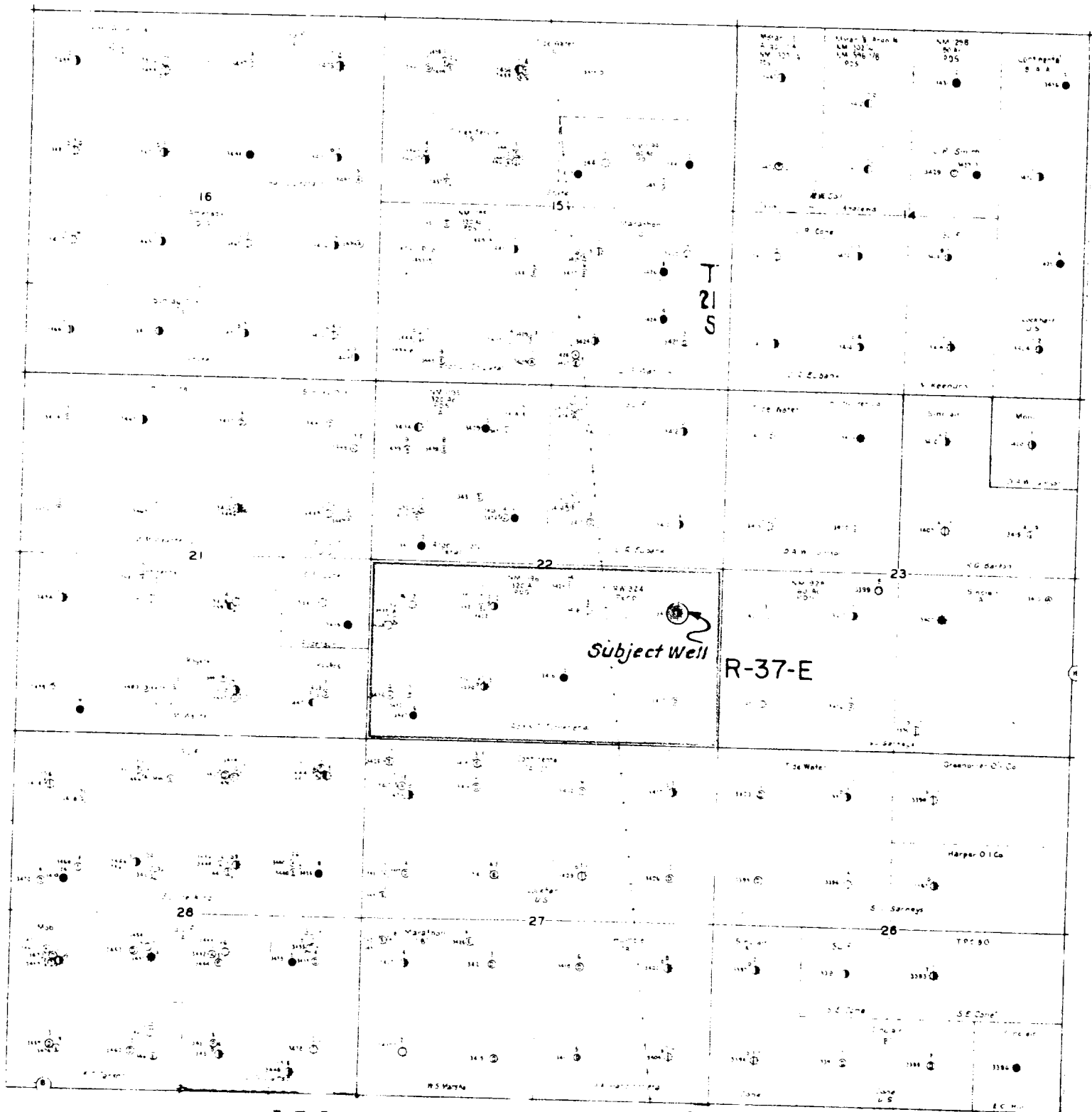

LEGEND

- Blinebry
- ① Tubb
- ⊙ Queen
- ⊙ Drinkard
- ⊙ Abo
- ⊙ McKee
- ⊙ EllEnburger

SHELL OIL COMPANY

OWNERSHIP MAP

Scale: 1"=2000'

⊙ Subject Well-Turner 5