

NO. OF COPIES RECEIVED	
DISTRIBUTION	
SANTA FE	
FILE	
U.S.G.S.	
LAND OFFICE	
OPERATOR	

NEW MEXICO OIL CONSERVATION COMMISSION

Form C-101
Revised 1-1-65

5A. Indicate Type of Lease	
STATE <input checked="" type="checkbox"/>	FEE <input type="checkbox"/>
5. State Oil & Gas Lease No.	
K-5389	

APPLICATION FOR PERMIT TO DRILL, DEEPEN, OR PLUG BACK

1a. Type of Work		7. Unit Agreement Name	
b. Type of Well OIL WELL <input type="checkbox"/> GAS WELL <input checked="" type="checkbox"/> OTHER <input type="checkbox"/>		8. Farm or Lease Name	
DRILL <input checked="" type="checkbox"/> DEEPEN <input type="checkbox"/> PLUG BACK <input type="checkbox"/>		State "15"	
2. Name of Operator		9. Well No.	
Texas West Oil & Gas Corporation		1	
3. Address of Operator		10. Field and Pooling Wildcat	
609 Midland National Bank Building Midland, Texas 79701		Osuda, South (Morrow)	
4. Location of Well		12. County	
UNIT LETTER N LOCATED 1980 FEET FROM THE West LINE		Lea	
AND 990 FEET FROM THE South LINE OF SEC. 15 TWP. 21S RGE. 35E NMPM			
19. Proposed Depth		19A. Formation	
12,400'		Morrow	
20. Rotary or C.T.		Rotary	
21. Elevations (Show whether DF, RT, etc.)		22. Approx. Date Work will start	
Est: 3600' GR		October 18, 1975	
21A. Kind & Status Plug. Bond		21B. Drilling Contractor	
Blanket		McVay Drilling Co.	

PROPOSED CASING AND CEMENT PROGRAM

SIZE OF HOLE	SIZE OF CASING	WEIGHT PER FOOT	SETTING DEPTH	SACKS OF CEMENT	EST. TOP
17-1/2"	13-3/8"	48#	400'	Suff. to surf.	Surface
12-1/4"	9-5/8"	40# & 36#	5500'	Suff. to surf.	Surface
8-1/2"	7"	26# & 23#	11,200'	Suff to tie into 9-5/8" @ 5500'	5000'
6-1/8"	4-1/2" Liner 13.5#		12,400-11,000'	Suff to top of liner	11,000'

Adequate blowout equipment will be utilized to insure safe operations at all times. This well is projected to test the Morrow formation and all zones of interest will be tested.

IN ABOVE SPACE DESCRIBE PROPOSED PROGRAM: IF PROPOSAL IS TO DEEPEN OR PLUG BACK, GIVE DATA ON PRESENT PRODUCTIVE ZONE AND PROPOSED NEW PRODUCTIVE ZONE. GIVE BLOWOUT PREVENTER PROGRAM, IF ANY.

I hereby certify that the information above is true and complete to the best of my knowledge and belief.

Signed *[Signature]* Title **President** Date **10-16-75**

(This space for State Use)

APPROVED BY *[Signature]* TITLE **SUPERVISOR DISTRICT I** DATE **10-20-1975**

CONDITIONS OF APPROVAL IF ANY:

**NEW MEXICO OIL CONSERVATION COMMISSION
WELL LOCATION AND ACREAGE DEDICATION PLAT.**

Form C-102
Supersedes C-128
Effective 1-1-65

All distances must be from the outer boundaries of the Section.

Operator Texas West Oil & Gas Corporation			Lease State "15"		Well No. 1
Unit Letter N	Section 15	Township 21-South	Range 35-East	County Lea County	
Actual Footage Location of Well: <div style="display: flex; justify-content: space-between;"> 1980 feet from the West line and 900' feet from the East line </div>					
Ground Level Elev. Est. 3600'	Producing Formation Morrow	Pool Osudo, South (Morrow)		Dedicated Acreage: 320 Acres	

- Outline the acreage dedicated to the subject well by colored pencil or hachure marks on the plat below.
- If more than one lease is dedicated to the well, outline each and identify the ownership thereof (both as to working interest and royalty).
- If more than one lease of different ownership is dedicated to the well, have the interests of all owners been consolidated by communitization, unitization, force-pooling, etc?

☐ Yes ☒ No If answer is "yes," type of consolidation _____

If answer is "no," list the owners and tract descriptions which have actually been consolidated. (Use reverse side of this form if necessary.) _____

No allowable will be assigned to the well until all interests have been consolidated (by communitization, unitization, forced-pooling, or otherwise) or until a non-standard unit, eliminating such interests, has been approved by the Commission.

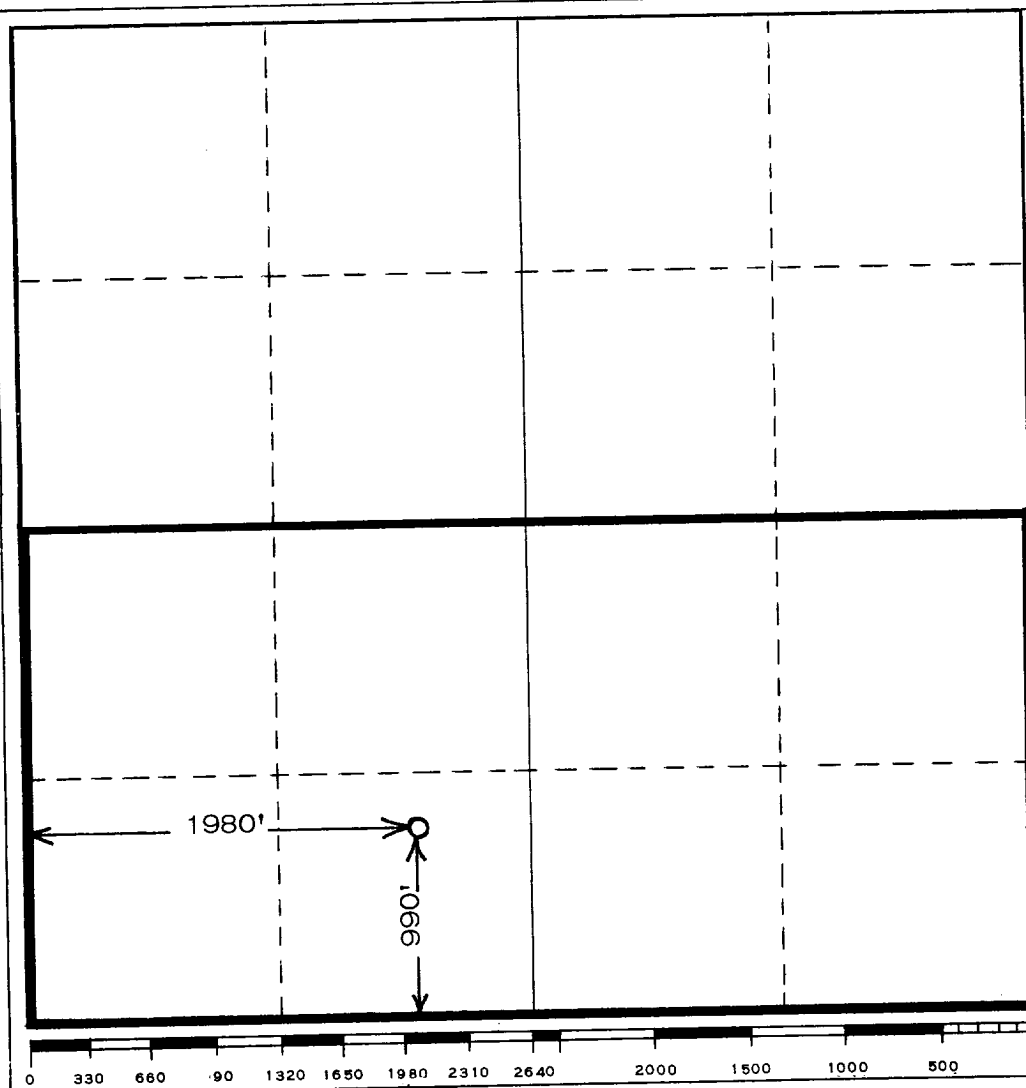

CERTIFICATION

I hereby certify that the information contained herein is true and complete to the best of my knowledge and belief.

[Signature]

Name

L. N. Dunnavant

Position

President

Company

Texas West Oil & Gas Corp.

Date

16 October 1975

I hereby certify that the well location shown on this plat was plotted from field notes of actual surveys made by me or under my supervision, and that the same is true and correct to the best of my knowledge and belief.

Date Surveyed

13 October 1975

Registered Professional Engineer
and/or Land Surveyor

John W. West

Certificate No.