

Submit 3 Copies  
to Appropriate  
District Office

State of New Mexico  
Energy, Minerals and Natural Resources Department  
**OIL CONSERVATION DIVISION**  
P.O. Box 2088  
Santa Fe, New Mexico 87504-2088

Form C-103  
Revised 1-1-89

DISTRICT I  
P.O. Box 1980, Hobbs, NM 88240  
DISTRICT II  
P.O. Drawer Dd, Artesia, NM 88210  
DISTRICT III  
1000 Rio Brazos Rd., Aztec, Nm 87410

<b>SUNDRY NOTICES AND REPORTS ON WELLS</b> (DO NOT USE THIS FORM FOR PROPOSALS TO DRILL OR TO DEEPEN OR PLUG DIFFERENT RESERVOIR. USE "APPLICATION FOR PERMIT" (FORM C-101) FOR SUCH PROPOSALS.)		API NO. (assigned by OCD on New Wells) <b>30-025-09365</b>
1. Type of Well: OIL <input type="checkbox"/> GAS WELL <input checked="" type="checkbox"/> OTHER <input type="checkbox"/>		5. Indicate Type of Lease STATE <input type="checkbox"/> FEE <input checked="" type="checkbox"/>
2. Name of Operator <b>Arch Petroleum, Inc.</b>		6. State Oil & Gas Lease No. <b>014904</b>
3. Address of Operator <b>10 Desta Drive, Suite 420 E, Midland, TX 79705</b>		7. Lease Name or Unit Agreement Name <b>J.F. Janda NCT E</b>
4. Well Location Unit Letter <b>A</b> : <b>360</b> Feet From The <b>North</b> Line and <b>330</b> Feet From The <b>East</b> Line Section <b>21</b> Township <b>23S</b> Range <b>36E</b> NMPM <b>Lea</b> County		8. Well No. <b>3</b>
10. Elevation(Show whether DF, RKB, RT, GR, etc.) <b>3432' GR</b>		9. Pool name or Wildcat <b>Jalmat Gas</b>

11 Check Appropriate Box to Indecate Nature of Notice, Report, or Other Data

<b>NOTICE OF INTENTION TO:</b>		<b>SUBSEQUENT REPORT OF:</b>	
PERFORM REMEDIAL WORK <input type="checkbox"/>	PLUG AND ABANDON <input type="checkbox"/>	REMEDIAL WORK <input type="checkbox"/>	ALTER CASING <input type="checkbox"/>
TEMPORARILY ABANDON <input type="checkbox"/>	CHANGE PLANS <input type="checkbox"/>	COMMENCE DRILLING OPNS. <input type="checkbox"/>	PLUG AND ABAN. <input type="checkbox"/>
PULL OR ALTER CAS NG <input type="checkbox"/>		CASING TEST AND CMT JO <input type="checkbox"/>	
OTHER: _____ <input type="checkbox"/>		OTHER: <b>Temporary Abandonment</b> <input checked="" type="checkbox"/>	

12. Describe Proposed or Completed Operations(Clearly state all pertinent details, and give pertinent dates, including esticated date of starting any proposed work) SEE RULE 1103.

**Description of Work:**

- 1) Set 7" CIBP @ 3000' w/2 sx cement
- 2) Presure tested 7" casing to 490 psi for 30 minutes.  
(Chart attached) Test witnessed by Gary Wink. *8/13/97*
- 3) Temporarily abandoned wellbore.

*This is a record of Temporary Abandonment*  
*9-4-97*

I hereby certify that the information above is true and complete to the best of my knowledge and belief.

SIGNATURE *Robin S. McCarley* TITLE **Technical Assistant** DATE: **8/25/97**

TYPE OR PRINT NAME **Robin S. McCarley** TELEPHONE NO. **915-685-1961**

APPROVED BY \_\_\_\_\_ TITLE \_\_\_\_\_ DATE \_\_\_\_\_

CONDITIONS OF APPROVAL, IF ANY:

JCTSG

DP

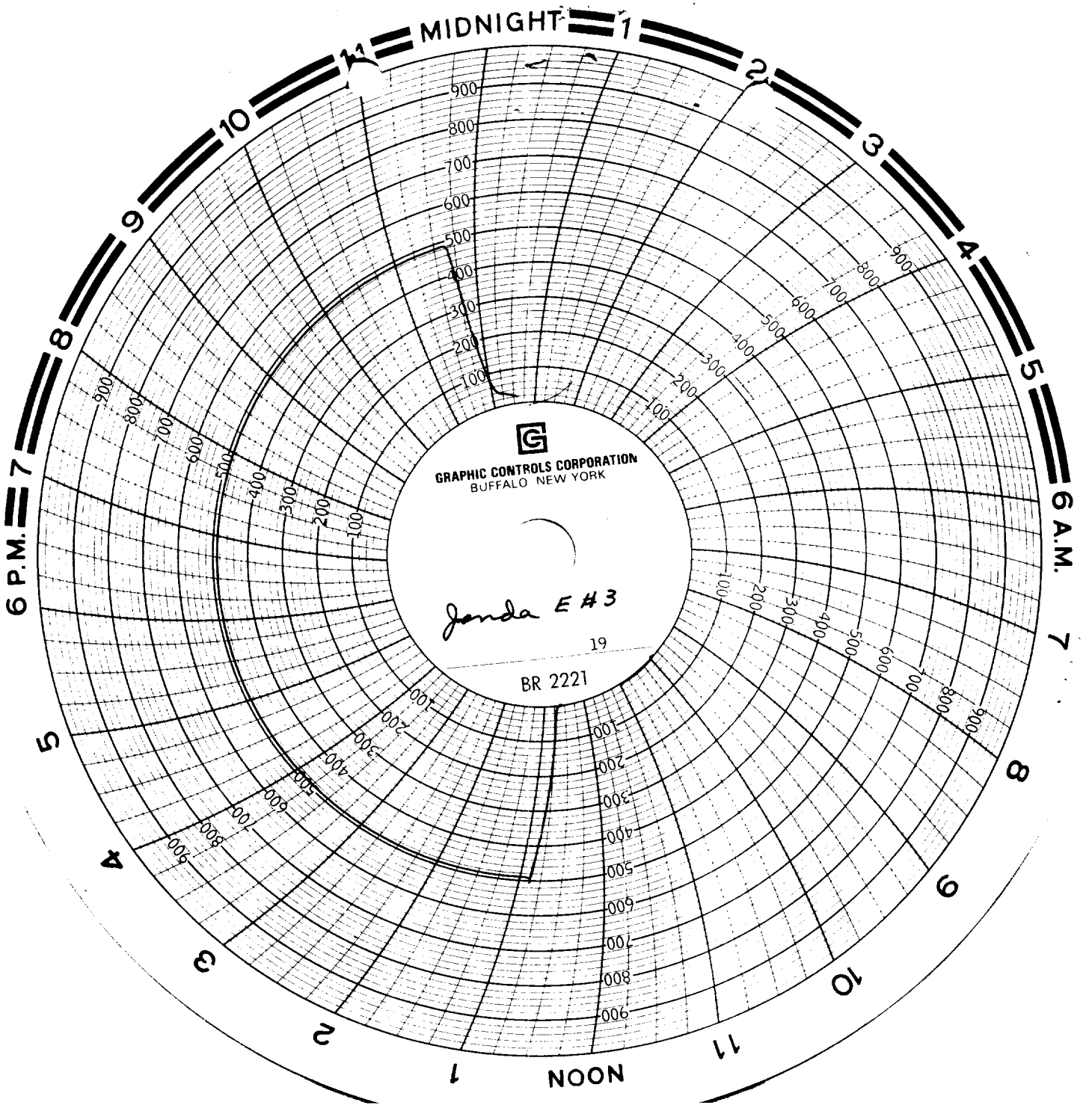

Hayward Wink  
Wink

RECEIVED  
SEP 10 1997  
1000  
1000  
1000

8-13-97