

Submit to Appropriate
District Office
State Lease - 6 copies
Fee Lease - 5 copies
DISTRICT I
P.O. Box 1980, Hobbs, NM 88240

DISTRICT II
P.O. Drawer DD, Artesia, NM 88210

DISTRICT III
1000 Rio Brazos Rd., Aztec, NM 87410

State of New Mexico
Energy, Minerals and Natural Resources Department

Form C-105
Revised 1-1-89

OIL CONSERVATION DIVISION
P.O. Box 2088
Santa Fe, New Mexico 87504-2088

WELL API NO.	30-025-10725
5. Indicate Type of Lease	STATE <input checked="" type="checkbox"/> FEE <input type="checkbox"/>
6. State Oil & Gas Lease No.	

WELL COMPLETION OR RECOMPLETION REPORT AND LOG

1a. Type of Well: OIL WELL <input type="checkbox"/> GAS WELL <input checked="" type="checkbox"/> DRY <input type="checkbox"/> OTHER _____		7. Lease Name or Unit Agreement Name State A A/C 1
b. Type of Completion: NEW WELL <input type="checkbox"/> WORK OVER <input checked="" type="checkbox"/> DEEPEN <input type="checkbox"/> PLUG BACK <input checked="" type="checkbox"/> REPAIR RESVR <input type="checkbox"/> OTHER _____		
2. Name of Operator Hal J. Rasmussen Operating, Inc.		8. Well No. 59
3. Address of Operator 6 Desta Drive, Suite 2700, Midland, TX 79705		9. Pool name or Wildcat Jalmat-Tnsl-Yts-7R
4. Well Location Unit Letter <u>E</u> : <u>1980</u> Feet From The <u>North</u> Line and <u>660</u> Feet From The <u>West</u> Line Section <u>15</u> Township <u>23S</u> Range <u>36E</u> NMPM Lea County		
10. Date Spudded 4-16-59	11. Date T.D. Reached	12. Date Compl. (Ready to Prod.) 1/3/91
13. Elevations (DF & RKB, RT, GR, etc.) 3419.5	14. Elev. Casinghead	
15. Total Depth 3750	16. Plug Back T.D. 3615	17. If Multiple Compl. How Many Zones?
18. Intervals Drilled By Rotary Tools		Cable Tools
19. Producing Interval(s), of this completion - Top, Bottom, Name 3098, 3177, Yates ?K OK ON C-101		20. Was Directional Survey Made
21. Type Electric and Other Logs Run		22. Was Well Cored

CASING RECORD (Report all strings set in well)

CASING SIZE	WEIGHT LB/FT.	DEPTH SET	HOLE SIZE	CEMENTING RECORD	AMOUNT PULLED
		SEE ORIGINAL	COMPLETION		

LINER RECORD					TUBING RECORD		
SIZE	TOP	BOTTOM	SACKS CEMENT	SCREEN	SIZE	DEPTH SET	PACKER SET

26. Perforation record (interval, size, and number) 3098, 3100, 03, 3114, 31, 37, 39, 46, 48, 75, 76, 77. 3/8" 1 JSPF	27. ACID, SHOT, FRACTURE, CEMENT, SQUEEZE, ETC.	
	DEPTH INTERVAL	AMOUNT AND KIND MATERIAL USED
	3098-3177	Acidize w/ 1100 gal 15% NEFF
		Frac w/ 200,000# sand

PRODUCTION							
Date First Production 1/3/91		Production Method (Flowing, gas lift, pumping - Size and type pump) 2" x 1-1/2" x 12'				Well Status (Prod. or Shut-in) Prod.	
Date of Test 1/15/91	Hours Tested 24	Choke Size	Prod'n For Test Period	Oil - Bbl 0	Gas - MCF 623	Water - Bbl 44.1	Gas - Oil Ratio -
Flow Tubing Press.	Casing Pressure	Calculated 24-Hour Rate	Oil - Bbl 0	Gas - MCF 623	Water - Bbl 44.1	Oil Gravity - API - (Corr.)	

29. Disposition of Gas (Sold, used for fuel, vented, etc.) sold	Test Witnessed By
--	-------------------

30. List Attachments

31. I hereby certify that the information shown on both sides of this form is true and complete to the best of my knowledge and belief

Signature Jay D. Cherski Printed Name Jay D. Cherski Title Agent Date 1/24/91

3A
Largie
Muttig

DISTRICT I
P.O. Box 1980, Hobbs, NM 88240

DISTRICT II
P.O. Drawer DD, Artesia, NM 88210

DISTRICT III
1000 Rio Brazos Rd., Aztec, NM 87410

OIL CONSERVATION DIVISION

P.O. Box 2088
Santa Fe, New Mexico 87504-2088

WELL LOCATION AND ACREAGE DEDICATION PLAT

All Distances must be from the outer boundaries of the section

Operator Hal J. Rasmussen Operating, Inc.		Lease State A A/C 1		Well No. 59
Unit Letter E	Section 15	Township 23 S	Range 36E	County Lea
Actual Footage Location of Well: 1980 feet from the North line and 660 feet from the West line				
Ground level Elev.	Producing Formation TANSILL-YATES	Pool Jalmat-TNSL-YTS-7R	Dedicated Acreage: 480 Acres	
1. Outline the acreage dedicated to the subject well by colored pencil or hatchure marks on the plat below.				

1. Outline the acreage dedicated to the subject well by colored pencil or hatchure marks on the plat below.
2. If more than one lease is dedicated to the well, outline each and identify the ownership thereof (both as to working interest and royalty).
3. If more than one lease of different ownership is dedicated to the well, have the interest of all owners been consolidated by communitization, unitization, force-pooling, etc.?
- ☐ Yes ☐ No If answer is "yes" type of consolidation _____
- If answer is "no" list the owners and tract descriptions which have actually been consolidated. (Use reverse side of this form if necessary.) _____
- No allowable will be assigned to the well until all interests have been consolidated (by communitization, unitization, forced-pooling, or otherwise) or until a non-standard unit, eliminating such interest, has been approved by the Division.

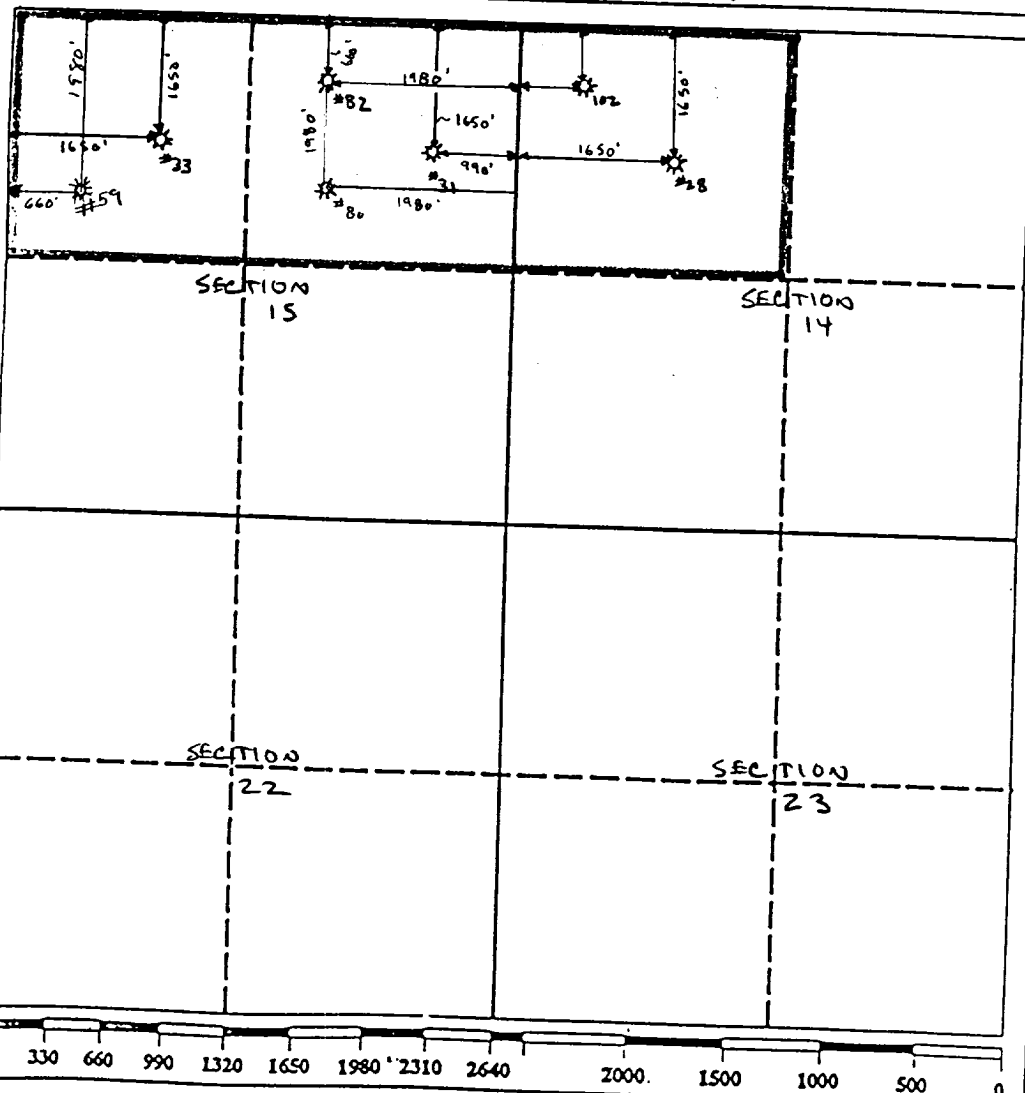

OPERATOR CERTIFICATION

I hereby certify that the information contained herein is true and complete to the best of my knowledge and belief.

Signature _____

Printed Name _____

Jay D. Cherski

Position

Agent

Company	
---------	--

Hal J. Rasmussen Operating, Inc.

Date _____

1-24-91

SURVEYOR CERTIFICATION

I hereby certify that the well location shown on this plat was plotted from field notes of actual surveys made by me or under my supervision, and that the same is true and correct to the best of my knowledge and belief.

Date Surveyed

Signature & Seal of
Professional Surveyor

Certificate No.



STATE OF NEW MEXICO
ENERGY AND MINERALS DEPARTMENT
OIL CONSERVATION DIVISION
HOBBS DISTRICT OFFICE

GARREY CARRUTHERS
GOVERNOR

10-9-90

POST OFFICE BOX 1980
HOBBS, NEW MEXICO 88241-1980
(505) 393-6161

OIL CONSERVATION DIVISION
P. O. BOX 2088
SANTA FE, NEW MEXICO 87501

NSL 2730B

RE: Proposed:

MC _____
DHC _____
NSL ☒ _____
NSP _____
SWD _____
WFX _____
PMX _____

Gentlemen:

I have examined the application for the:

Hal J. Rasmussen Operating Inc. State A A/C-1 #59-E 15-23-36
Operator Lease & Well No. Unit S-T-R

and my recommendations are as follows:

OK

Yours very truly,

Jerry Sexton
Supervisor, District 1

/ed

HAL J. RASMUSSEN OPERATING, INC.

SIX DESTA DRIVE, SUITE 2700

MIDLAND, TEXAS 79705

(915) 687-1664

October 3, 1990

Mr. William J. LeMay, Director
New Mexico Oil Conservation Division
P. O. Box 2088
Sante Fe, New Mexico 87501

RE: Administrative Approval of an Unorthodox Well Location
State "A" a/c 1 #59
Jalmat Gas Pool
Lea County, New Mexico

Dear Mr. LeMay,

Hal J. Rasmussen Operating Inc. respectfully requests administrative approval to recomplete the State A a/c 1 # 59 at an unorthodox well location, located 1980 ft FNL and 660 ft FWL of Section 15, T23S R36E, Lea County, New Mexico. The State "A" a/c 1 # 59 is currently TA'd in the Langlie Mattix Pool.

The offset operators have been notified of this application by certified mail. Copies of the return receipts will be forwarded when received. Attached is a plat showing the location of the State "A" a/c 1 #59, and the proration unit the well will be included in. A list of offset operators has also been attached.

If you need any further information regarding this request, please call me at (915) 687-1664.

Thank-you for your consideration.

Sincerely,



Jay Cherski

CC: New Mexico Oil Conservation Division District 1 Office
P.O. Box 1980
Hobbs, New Mexico 88240