

NO. OF COPIES RECEIVED	
DISTRIBUTION	
SANTA FE	
FILE	
U.S.G.S.	
LAND OFFICE	
OPERATOR	

NEW MEXICO OIL CONSERVATION COMMISSION

Form C-101
Revised 1-1-65

5A. Indicate Type of Lease	
STATE <input type="checkbox"/>	FEE <input checked="" type="checkbox"/>
5. State Oil & Gas Lease No.	

APPLICATION FOR PERMIT TO DRILL, DEEPEN, OR PLUG BACK

1a. Type of Work		7. Unit Agreement Name	
b. Type of Well OIL WELL <input checked="" type="checkbox"/> GAS WELL <input type="checkbox"/> OTHER <input type="checkbox"/>		8. Farm or Lease Name COSSATOT "C"	
2. Name of Operator JOHN H. HENDRIX		9. Well No. 3	
3. Address of Operator 403 WALL TOWERS WEST MIDLAND, TEXAS 79701		10. Field and Pool, or Wildcat Undesignated Granite Wash	
4. Location of Well UNIT LETTER J LOCATED 1650 FEET FROM THE South LINE AND 2210 FEET FROM THE East LINE OF SEC. 24 TWP. 22 South R. 37 East NMPM		12. County Lea	
19. Proposed Depth 7500		19A. Formation Granite Wash	
20. Rotary or C.T. Rotary		21. Elevations (Show whether DF, RT, etc.) 3310 GL	
21A. Kind & Status Plug. Bond Travelers #1472123		21B. Drilling Contractor Robinson Brothers	
22. Approx. Date Work will start December 1, 1972			

PROPOSED CASING AND CEMENT PROGRAM

SIZE OF HOLE	SIZE OF CASING	WEIGHT PER FOOT	SETTING DEPTH	SACKS OF CEMENT	EST. TOP
11"	8 5/8"	24#	1150	400	To circulate
7 7/8"	5.5"	15.5# & 17#	7500	645	3600

IN ABOVE SPACE DESCRIBE PROPOSED PROGRAM; IF PROPOSAL IS TO DEEPEN OR PLUG BACK, GIVE DATA ON PRESENT PRODUCTIVE ZONE AND PROPOSED NEW PRODUCTIVE ZONE. GIVE BLOWOUT PREVENTER PROGRAM, IF ANY.

I hereby certify that the information above is true and complete to the best of my knowledge and belief.

Signed Jayda Rodriguez Title Accountant Date 11-6-72

(This space for State Use)

APPROVED BY [Signature] TITLE SUPERVISOR DATE NOV 30 1972

CONDITIONS OF APPROVAL, IF ANY:

NEW MEXICO OIL CONSERVATION COMMISSION
WELL LOCATION AND ACREAGE DEDICATION PLAT

Form C-102
Supersedes C-128
Effective 1-1-65

All distances must be from the outer boundaries of the Section

Operator JOHN H. HENDRIX			Lease CASSAPOST "C"		Well No. 3
Unit Letter J	Section 24	Township 22 SOUTH	Range 37 EAST	County LEA	
Actual Footage Location of Well: 1650 feet from the SOUTH line and 2210 feet from the EAST line					
Ground Level Elev. 3312.6	Producing Formation Granite Wash		Foot <i>E. Benson North Hards</i>	Estimated Acreage 40	Acreage

1. Outline the acreage dedicated to the subject well by colored pencil or hatchure marks on the plat below.
2. If more than one lease is dedicated to the well, outline each and identify the ownership thereof (both as to working interest and royalty).
3. If more than one lease of different ownership is dedicated to the well, have the interests of all owners been consolidated by communitization, unitization, force-pooling, etc?

☐ Yes ☐ No If answer is "yes," type of consolidation _____

If answer is "no," list the owners and tract descriptions which have actually been consolidated. (Use reverse side of this form if necessary.) _____

No allowable will be assigned to the well until all interests have been consolidated (by communitization, unitization, forced-pooling, or otherwise) or until a non-standard unit, eliminating such interests, has been approved by the Commission.

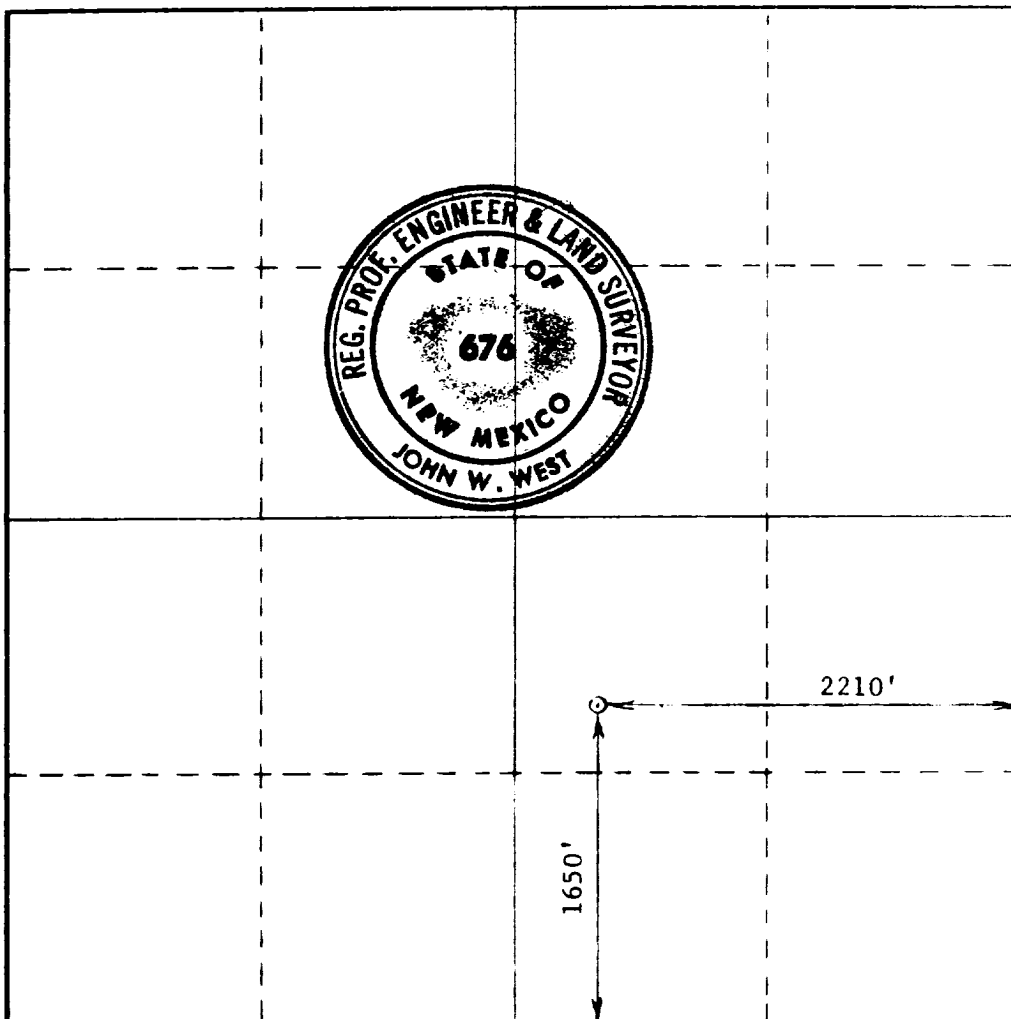

CERTIFICATION

I hereby certify that the information contained herein is true and complete to the best of my knowledge and belief.

John H. Hendrix
Signature

Owner-Operator

John H. Hendrix

Date
November 14, 1972

I hereby certify that the well location shown on this plat was plotted from field notes of actual surveys made by me or under my supervision, and that the same is true and correct to the best of my knowledge and belief.

Date Surveyed
NOVEMBER 9, 1972

Registered Professional Engineer and/or Land Surveyor

Certificate No. 676

0 330 660 990 1320 1650 1980 2310 2640 2000 1800 1000 500

RECEIVED

413

1 1972

DETERMINATION CENTER
FBI - WASH.